Pese 154

Flo Wendt

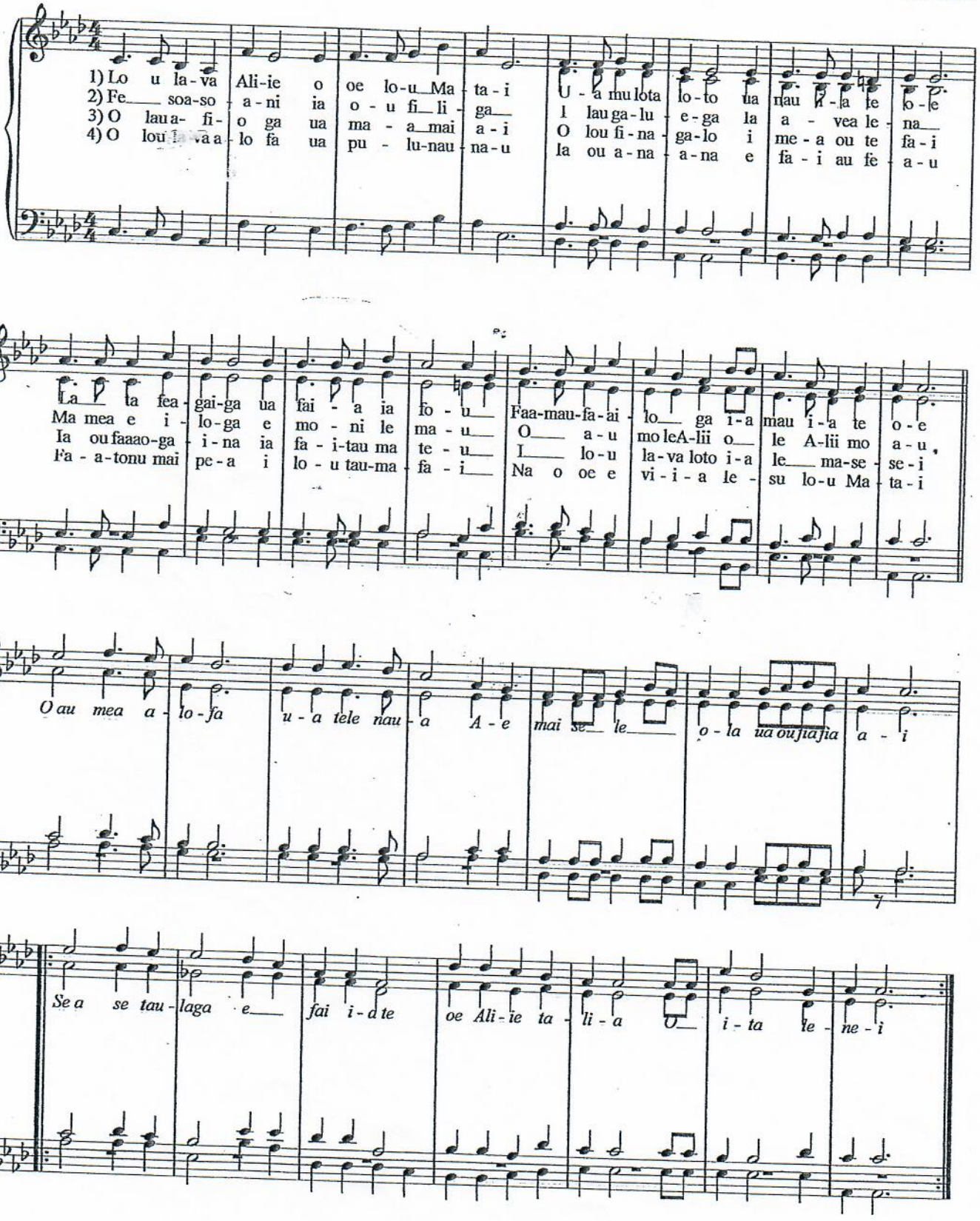

Copyright © MTC 2012

Pese 157 Ave lou ola ia aoga

♩ = 100

Rewritten by D Epati

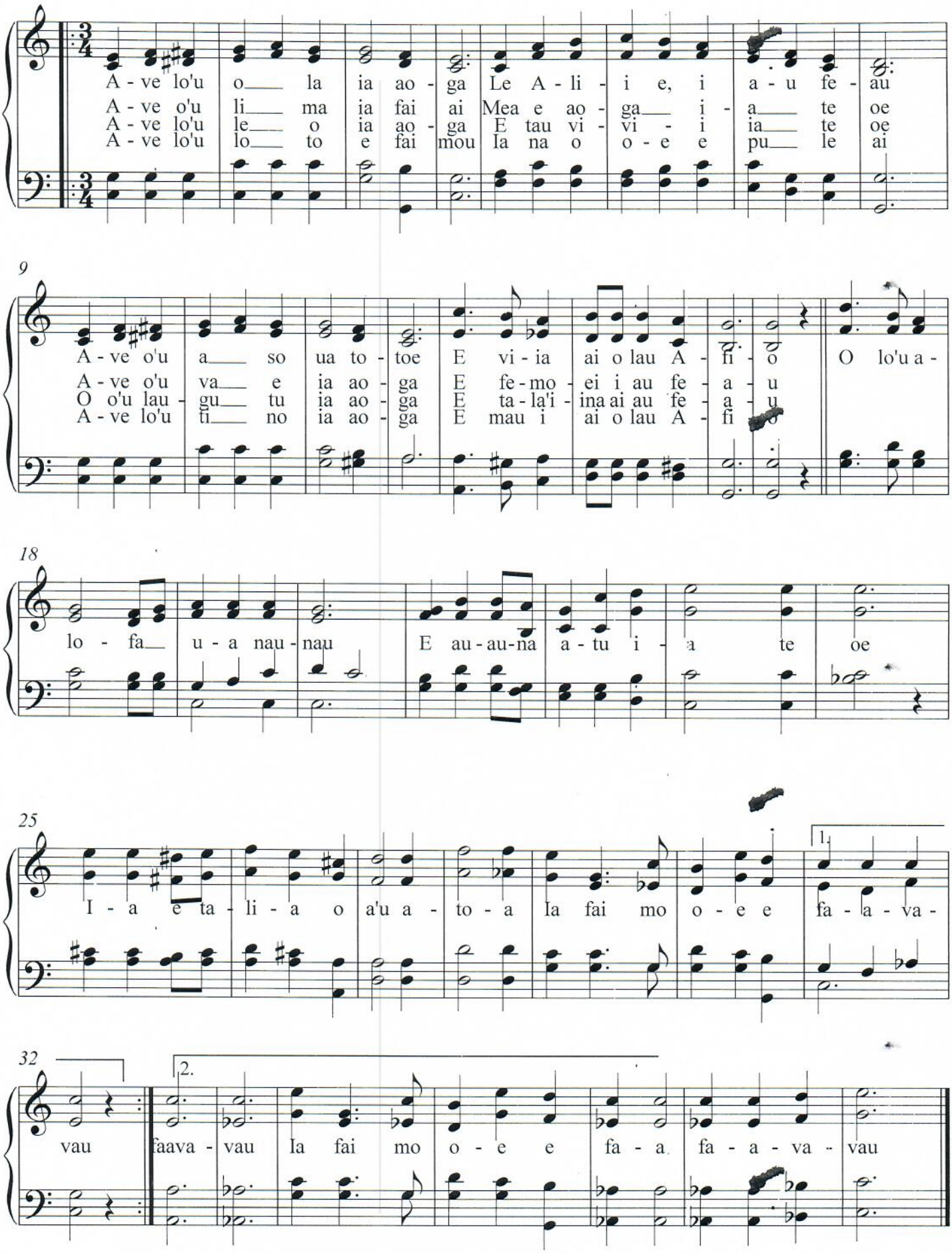

157 Ave lo'u ola ia aoga

for Malua Theological College choir

Lapi Mariner
rearranged:
Tafatolu S. Bentley

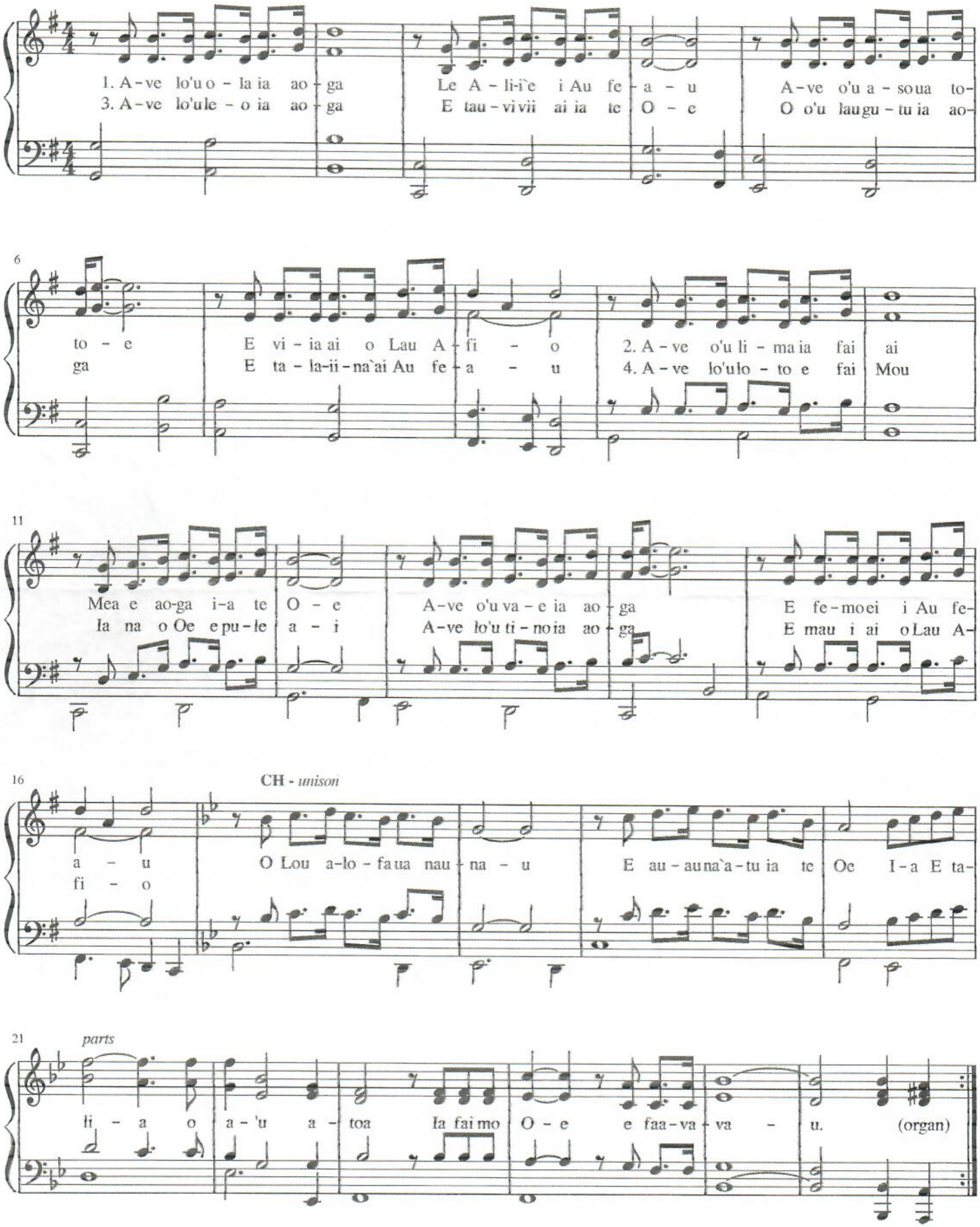

#157 Ave lo'u ola ia aoga

for Malua Theological College choir

composer: unknown
rewritten:
Tafatolu Sisigafu'a Bentley

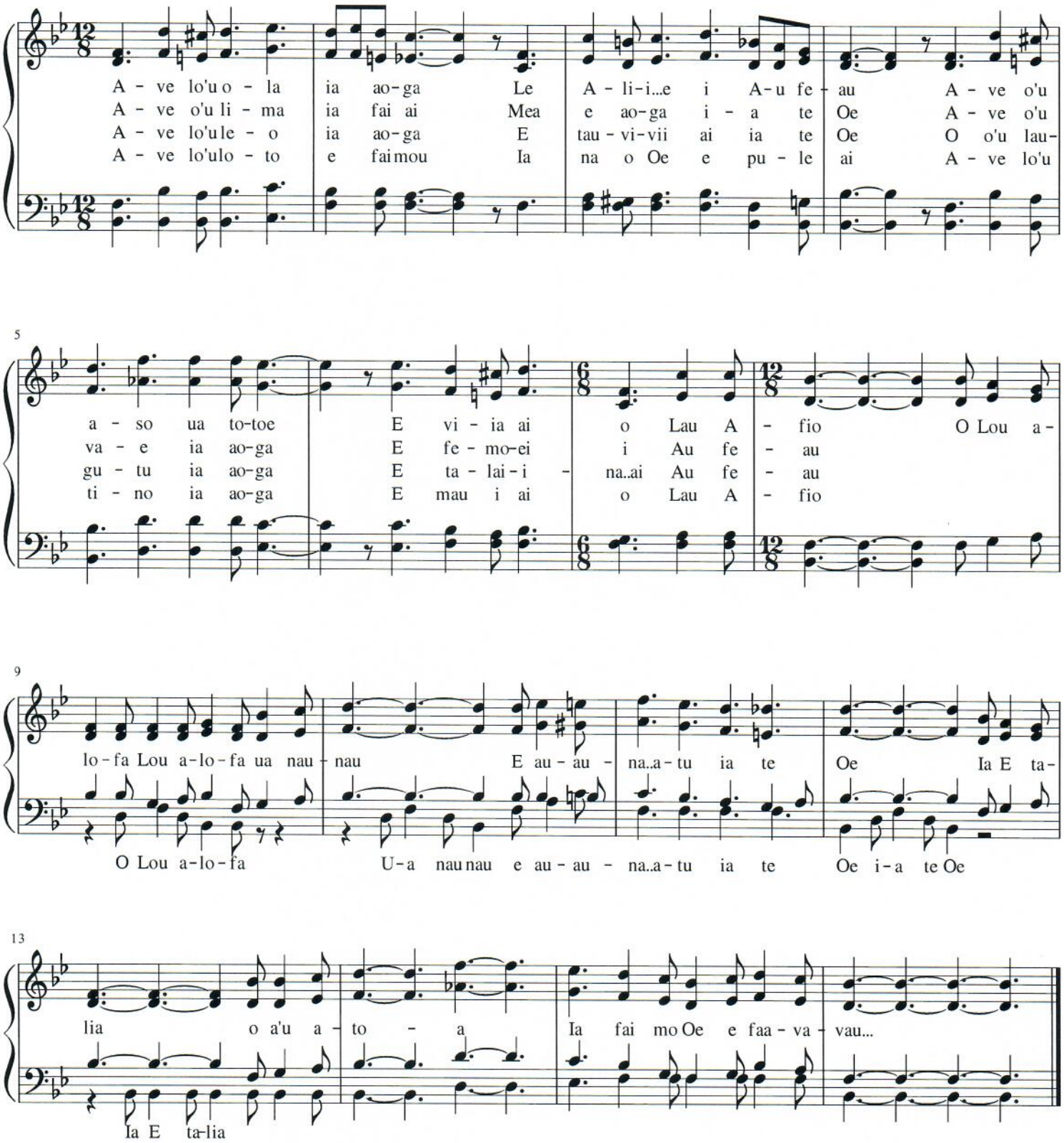

#158 Iesu e ou te fia fai - 2nd tune

composer: unknown

rewritten:
Tafatolu Sisigafu'a Bentley

Malua Theological College choir

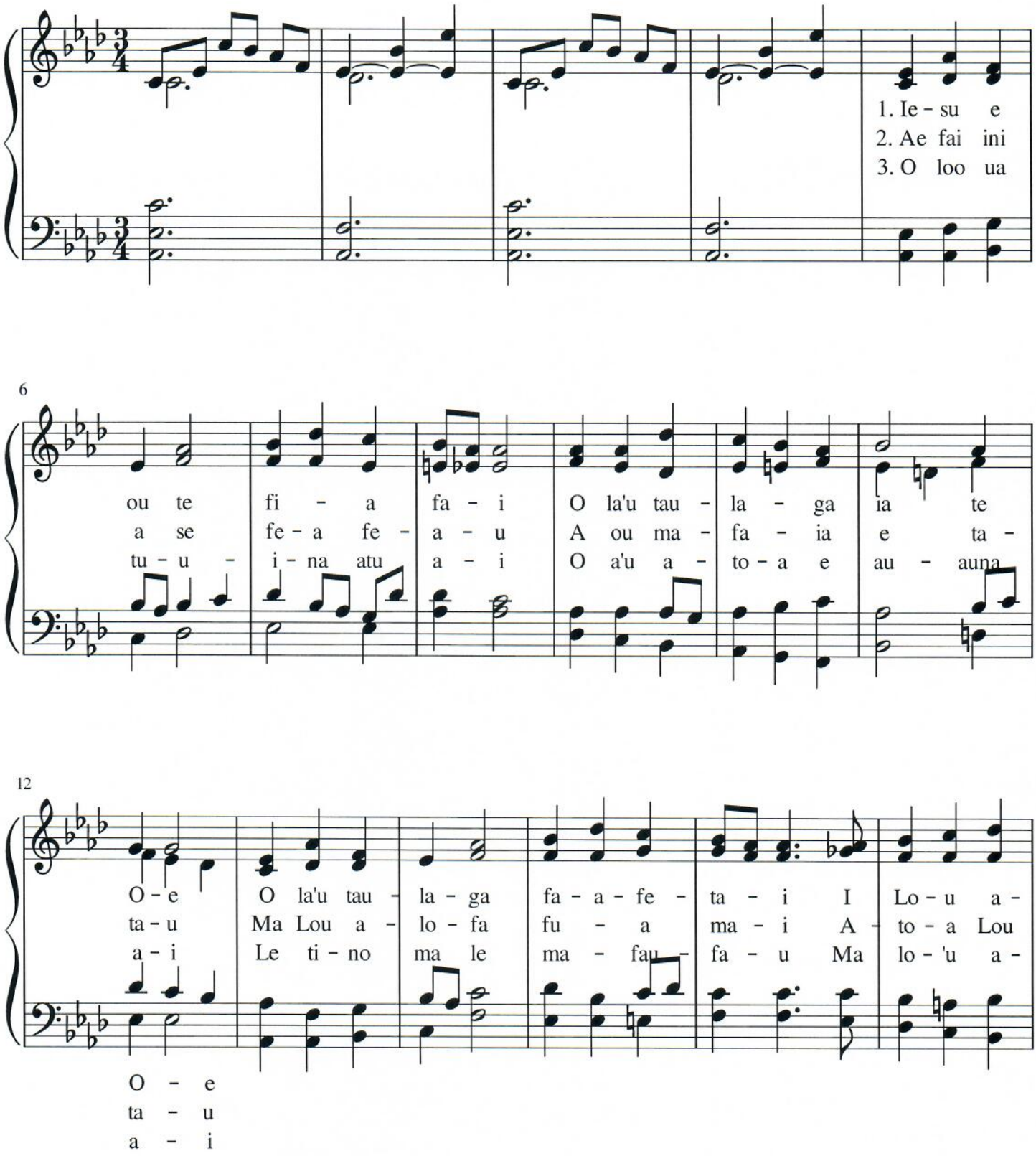

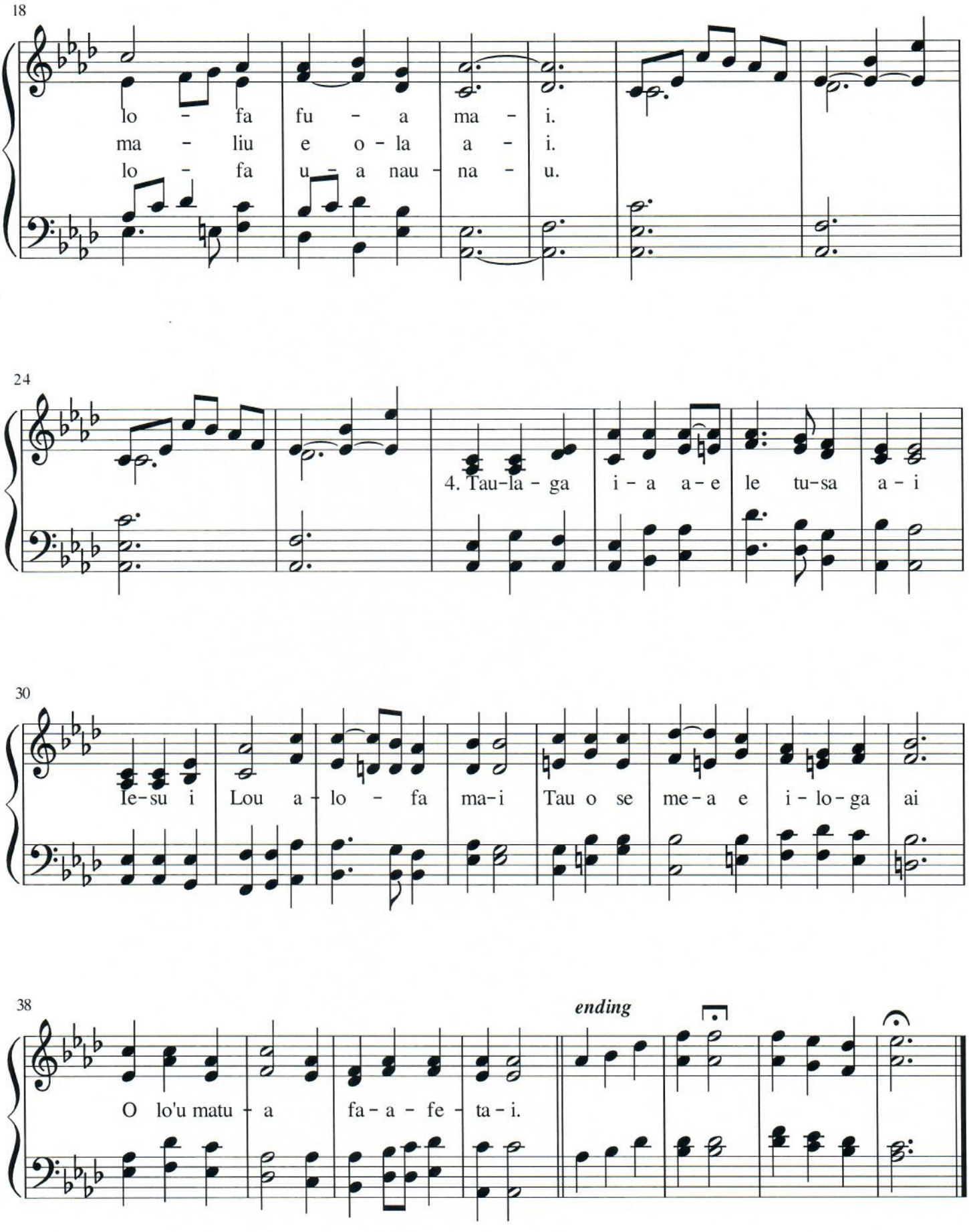
18
lo - fa fu - a ma - i.
ma - liu e o - la a - i.
lo - fa u - a nau - na - u.
24
4. Tau-la - ga i - a a - e le tu-sa a - i
30
Ie-su i Lou a - lo - fa ma-i Tau o se me-a e i - lo - ga ai
38
ending
O lo'u matu - a fa - a - fe - ta - i.

Pese 158. Iesu e ou te fia fai

Rewritten by, D Epati

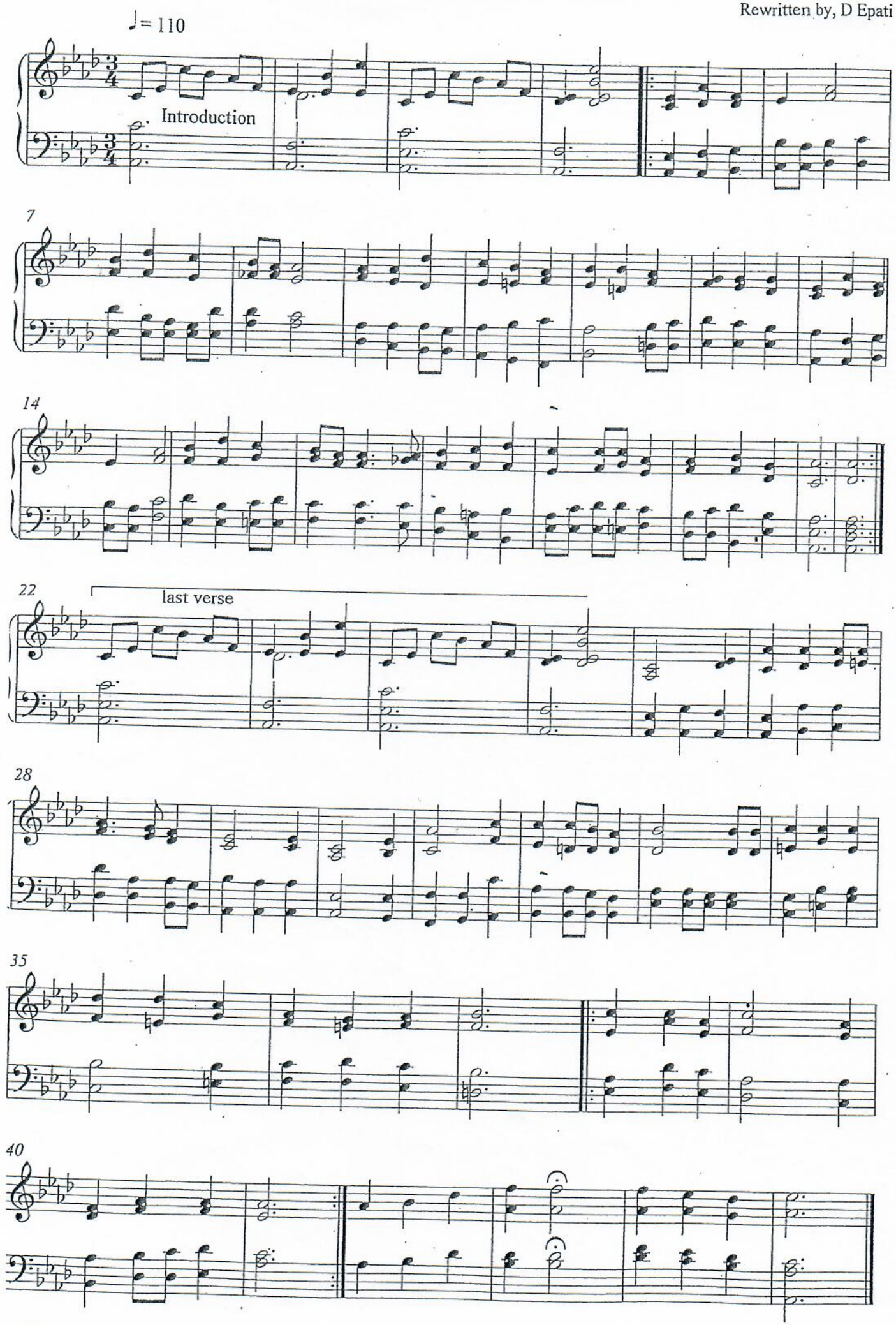

Pese 160

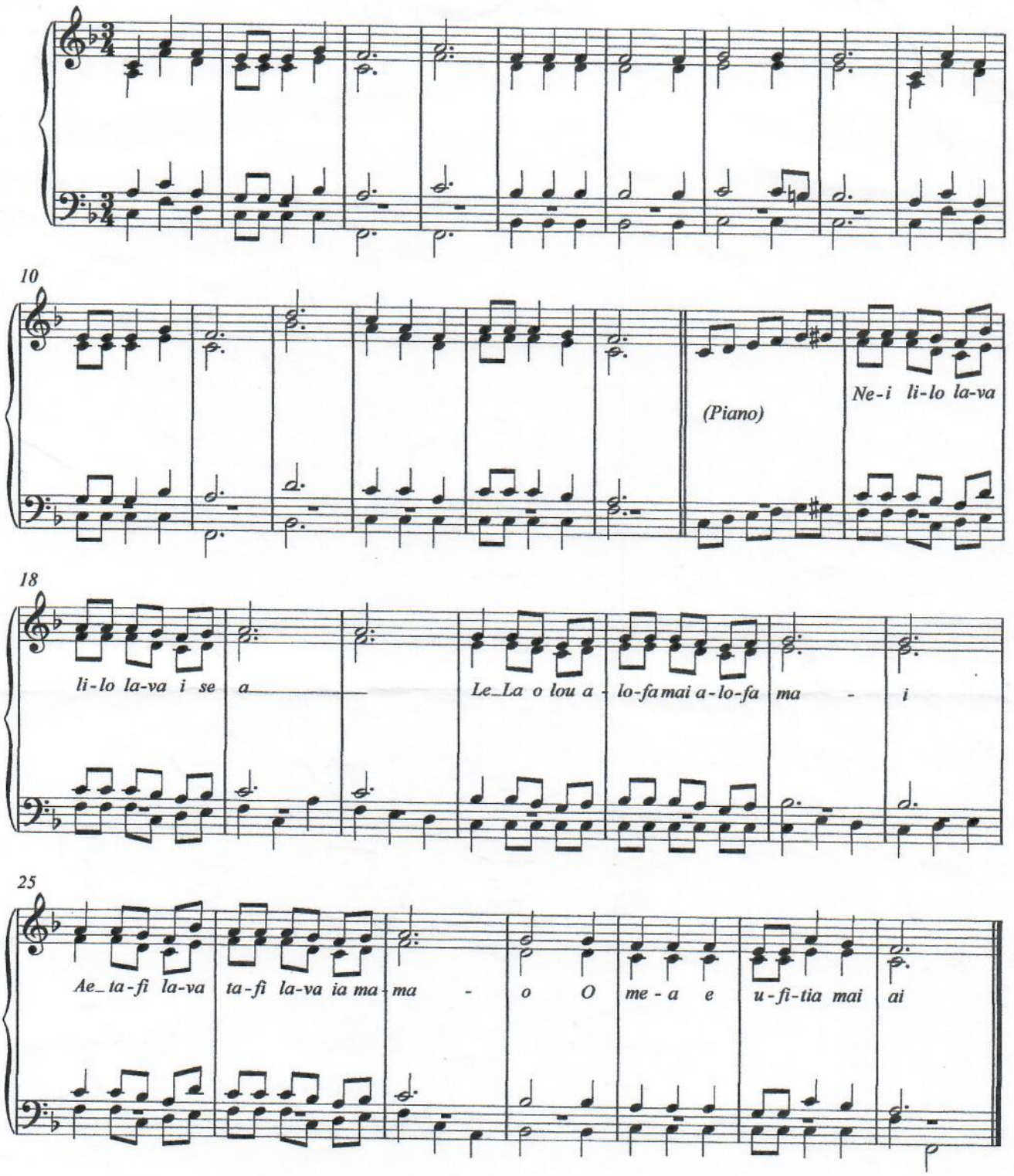
10
(Piano)
Ne-i li-lo la-va
18
li-lo la-va i se a
Le_La o lou a - lo-fa mai a-lo-fa ma - i
25
Ae_ ta-fi la-va ta-fi la-va ia ma - ma - o O me - a e u-fi-tia mai ai

E lo'u Tama e ua faafetai

SHB 161

Alexander Tunes

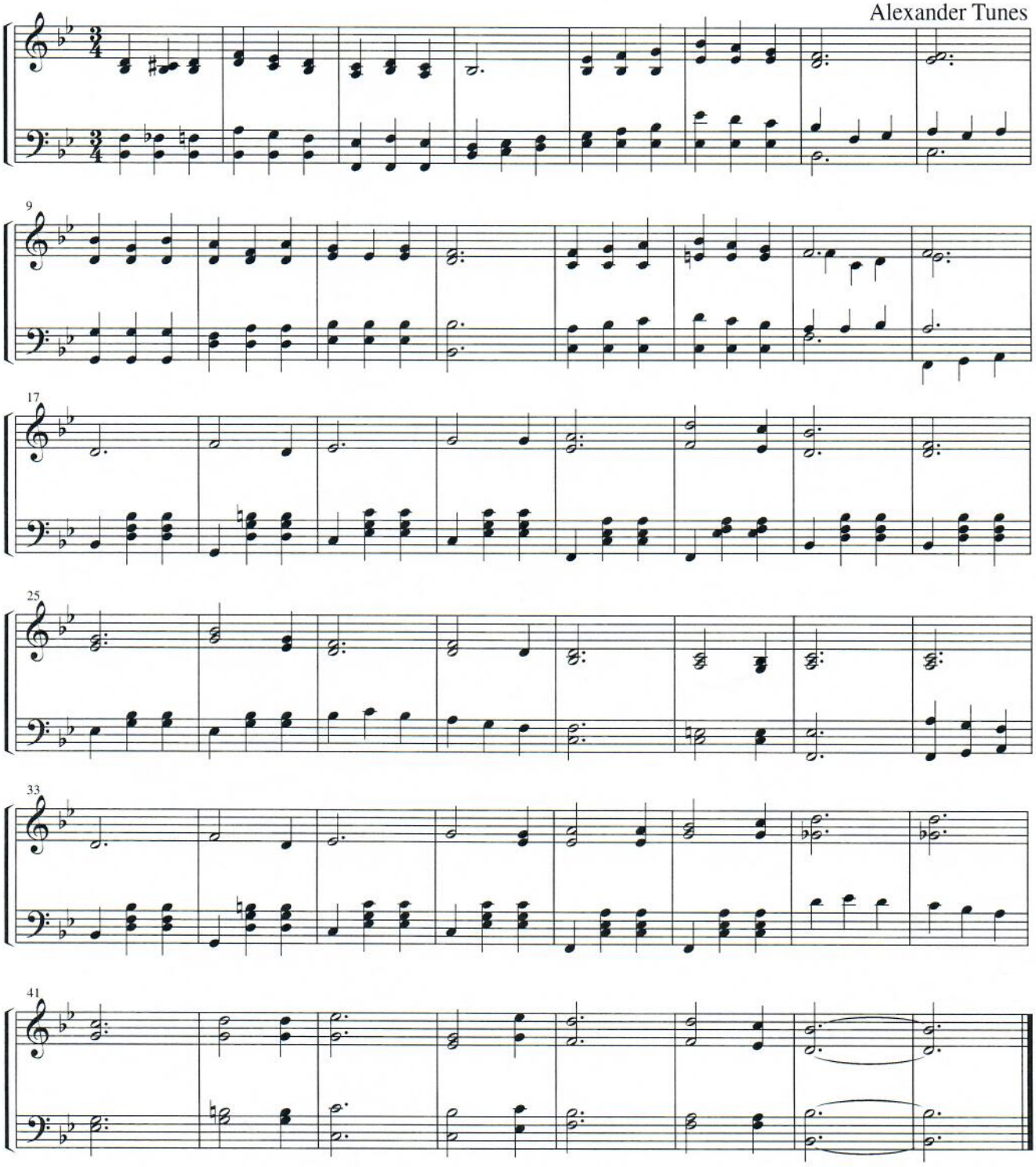

Pese 162: AFIO MAI IA LO'U ALII

"O le alofa ia te a'u...ou te faaali a'u ia te ia" Ioane 14: 21.

L Matautia (MTC 2013)

Regulier

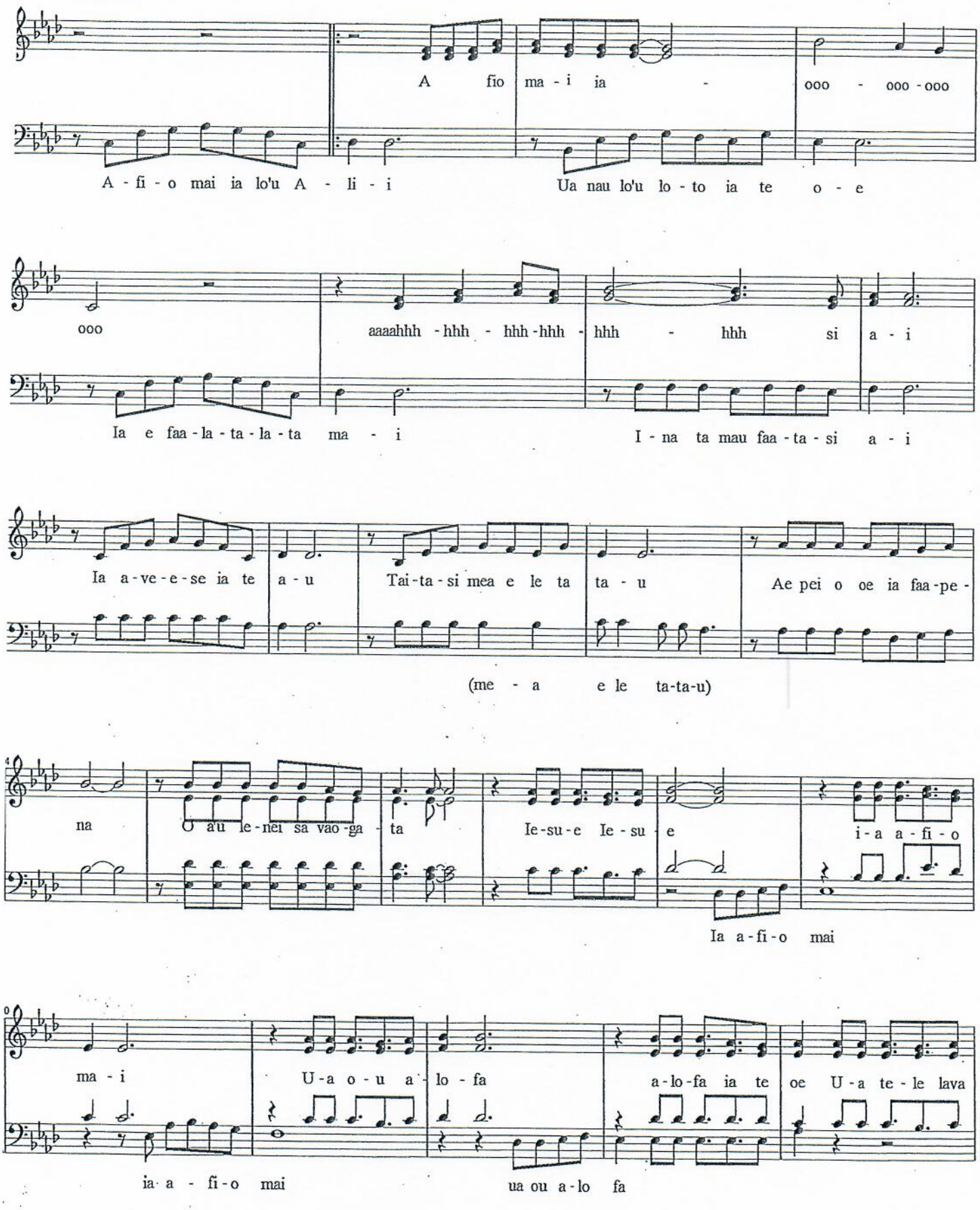

Pese 163: Iesu e le alofa mai

D. Epati
Junior Youth Easter 2002

♩= 100

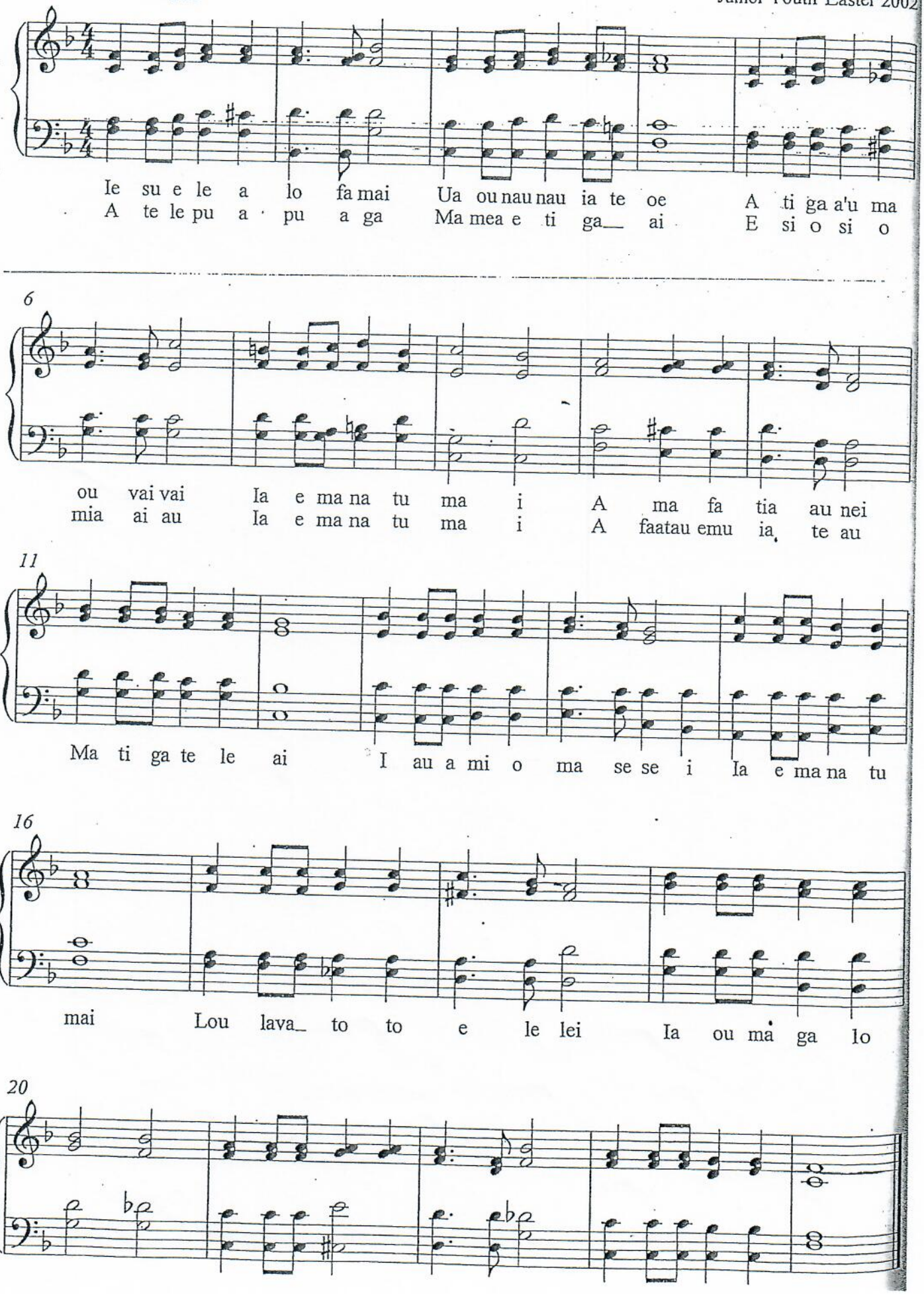

Pese 165 Fetalai mai le Alii

Ioselani Pouesi 1921

♩= 130

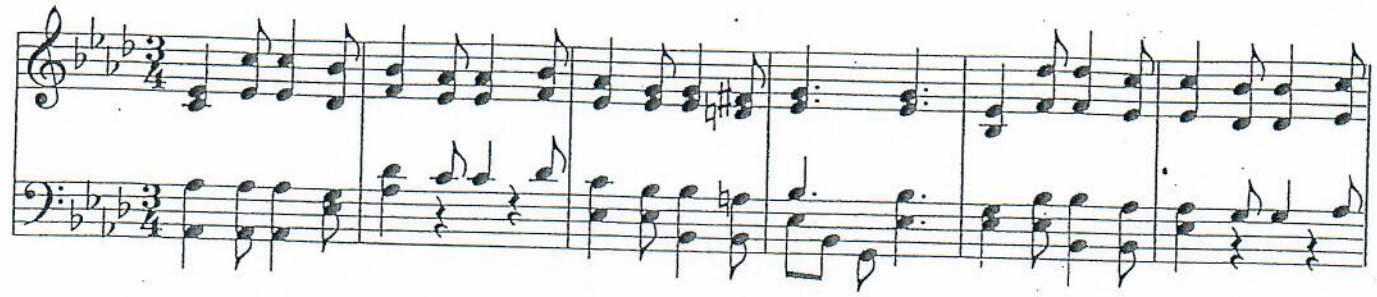

7

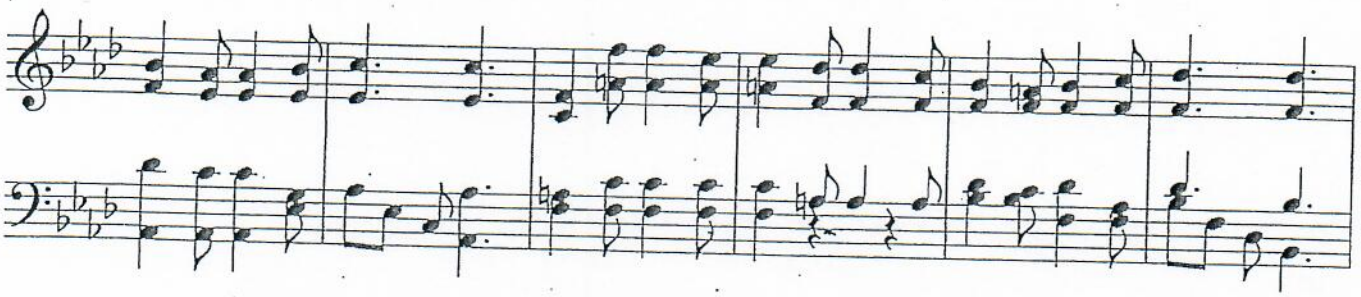

13

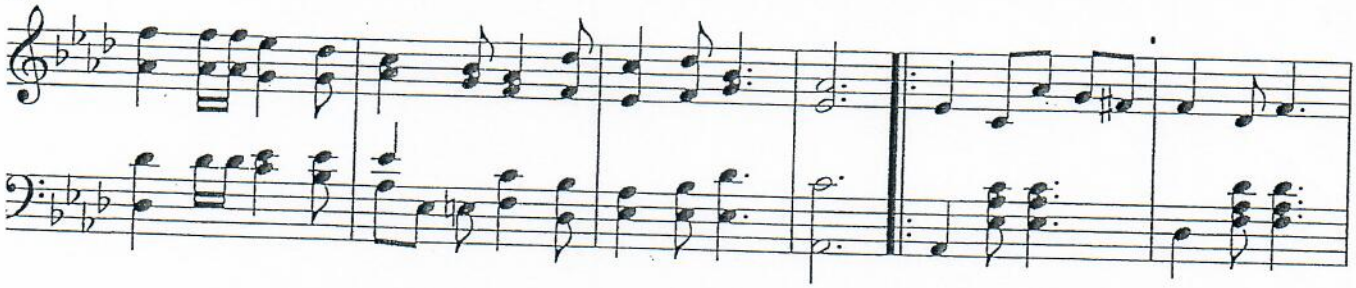

9

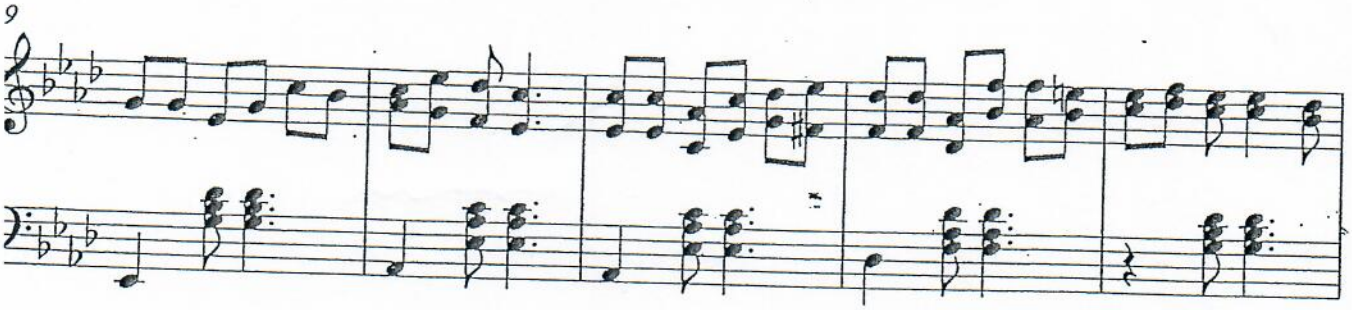

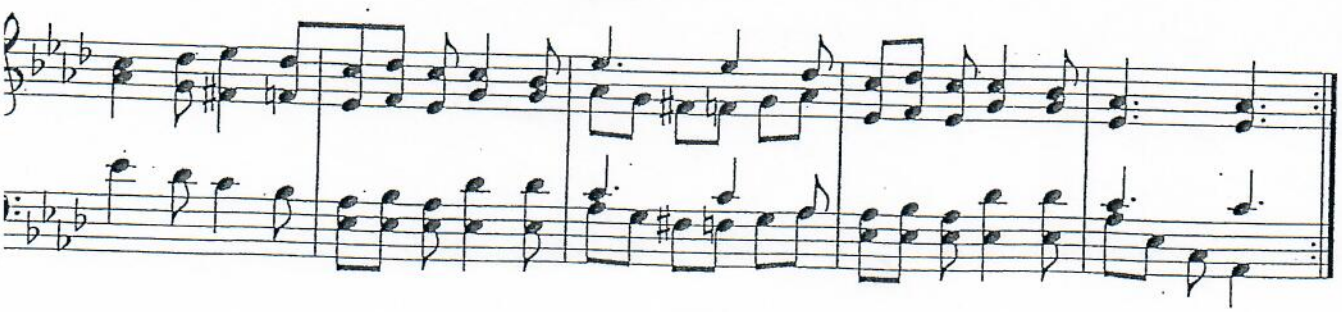

13

For Hymn 666

VAUDOIS. (7 6. 7 6. D. Irregular.) From the Hymn of the Vaudois Mountaineers

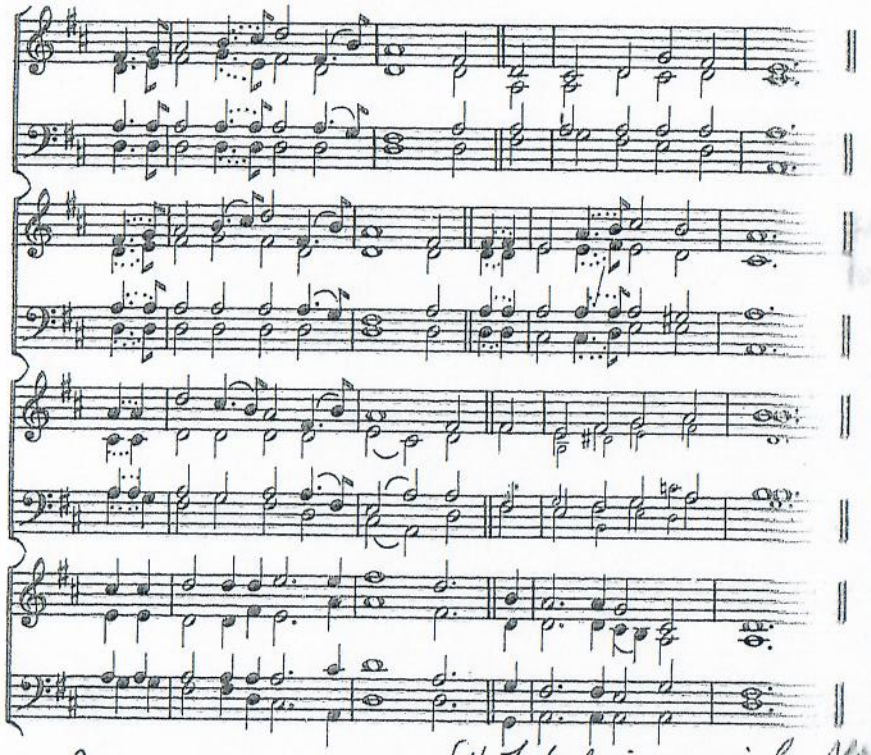

Pese 165
Pg 200

(1) Fetalai mai le Ali
(2) Jeova e pe'a uma

14

For Hymn 341

THE WHOLE WIDE WORLD. (7 6. 7 6. D. with Refrain.)

JOHN HENRY MAUNDER, 1858–1920.

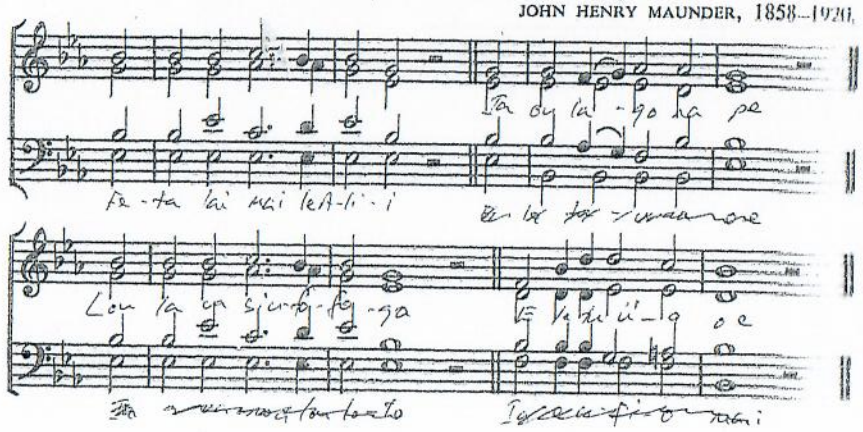

Pese 165

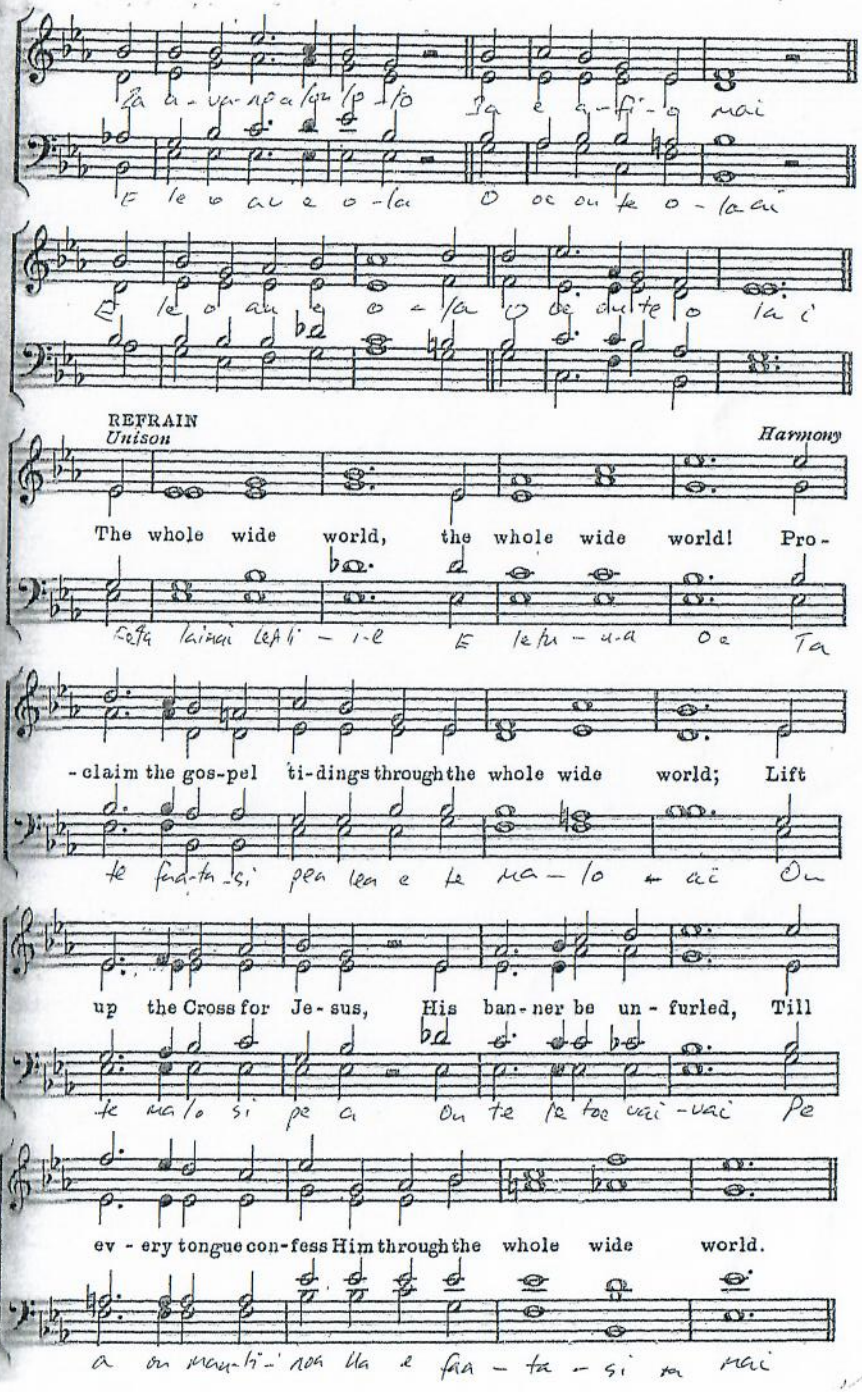
REFRAIN
Unison
Harmony
The whole wide world, the whole wide world! Pro-
-claim the gos-pel ti-dings through the whole wide world; Lift
up the Cross for Je-sus, His ban-ner be un-furled, Till
ev-ery tongue con-fess Him through the whole wide world.

#165

Ua faafetai alofa Malie

165. OU TE LE TUUA OE.

GALUEGA 18:9, 10 " Aua e te fefe aua Ou te ia te oe. " IOSELANI POUESI, 1921 -

1. Fē-ta-lai mai le A-lii, ia ou la-go-na pea(go-na pea) Lo-u la-va
2. A-ve mo Oe lo-u ola, I-na e pu-le ai (pu-le ai) O Oe o lou
3. O Oe o le Le-o-leo li tau-si pe-a mai(pe-a mai) La-u la-fu

siu-fo fo-ga "E le tu-ua oe."(tu-u a oe) I-a a-va-noa lou lo-to,
Fa-a-o-la, Oe foi lou Ma-tai(lou Ma-tai) O mea ou te fai-a I-a
-ma-moe u-ma, Le-ai se fa no ai(fa-no ai) O lou lea ma-nu-ia U-a

la E a-fio mai(a-fi-o mai) E le o au e o-la, O Oe ou te o-
ou vi-ia ai Oe(vi-i a Oe) Ia fai ma tu-la-fo-no O le ta-la i-a
ou i-loa ai Oe(i-loa Oe) Ia ou i-loa a-ti-li Lo-u a-lo-fa

TALI. (So lo Oloto)

Ia.
Oe.
mai.

Fe-ta-la-i mai le A-lii "E le tu-ua Oe; e le tu-ua Oe.

Ta te laa-ta-si pea, Lea e te ma-lo ai. "Ou te ma-lo-si a-i pe-a.

August
M Steelo Marie Ereta Louis
Charlton

Ou te le toe vai-(vai; Pe a ou mau-ti) - noa, Ua E -liia ta - si mai.
(faa-ta-si mai)

Pese 166

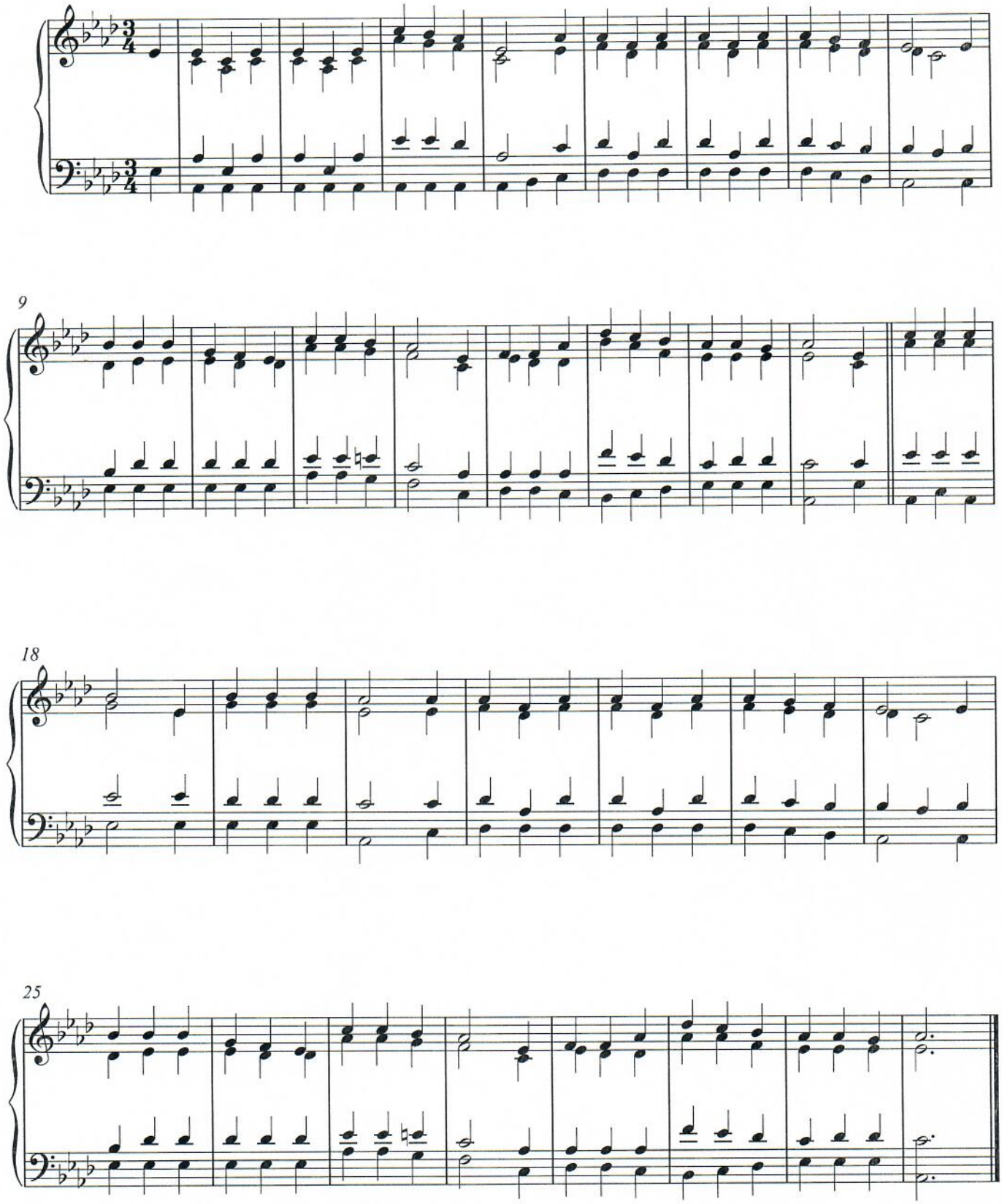

O Mai Ia Soma e, Ia Finatinau.

166 Pese & Viiga EFKS

STYLE 104

Tune: Agaseata S. Tanuvasa
Rearranged by: A.M.Apineru (FS)

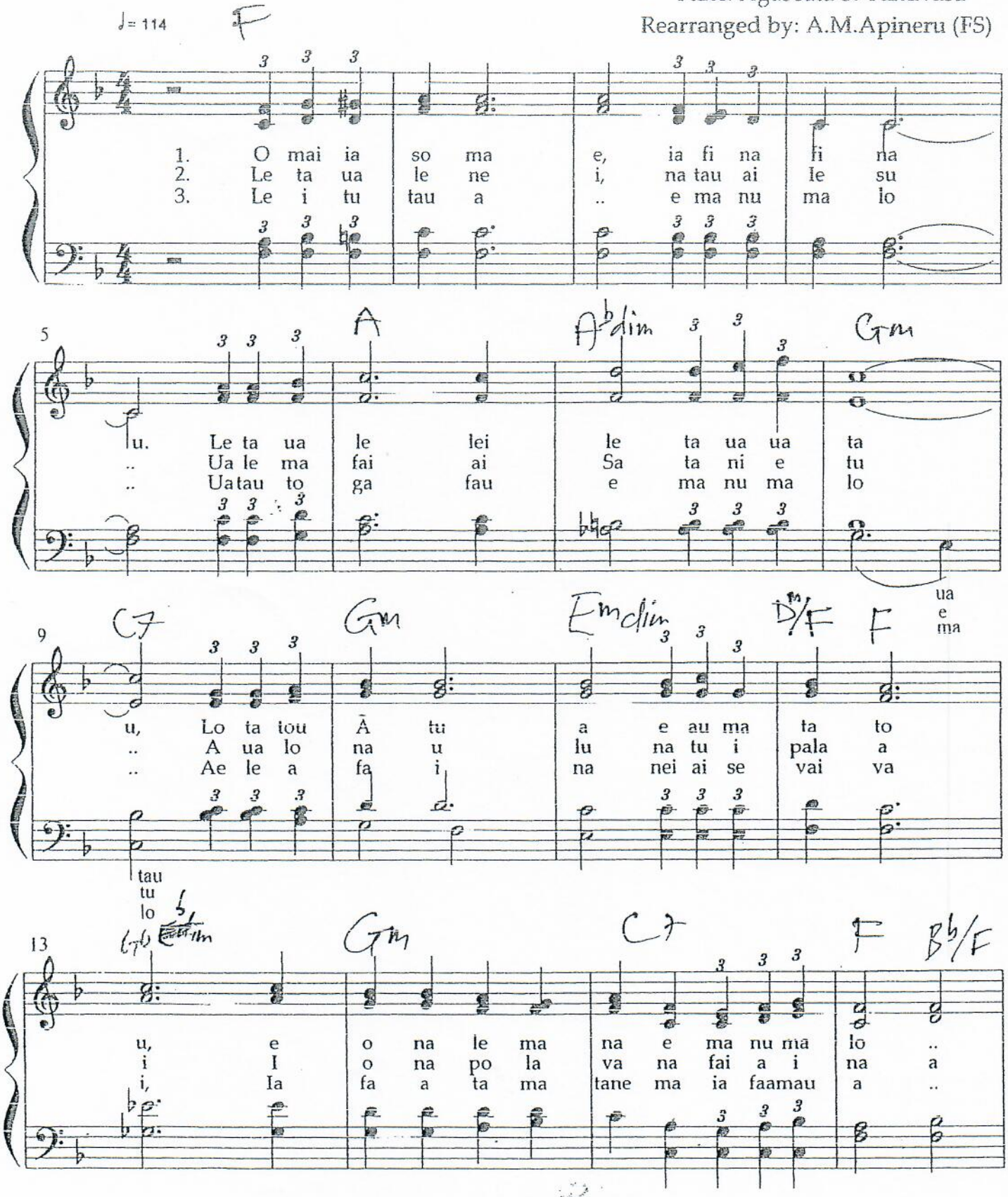

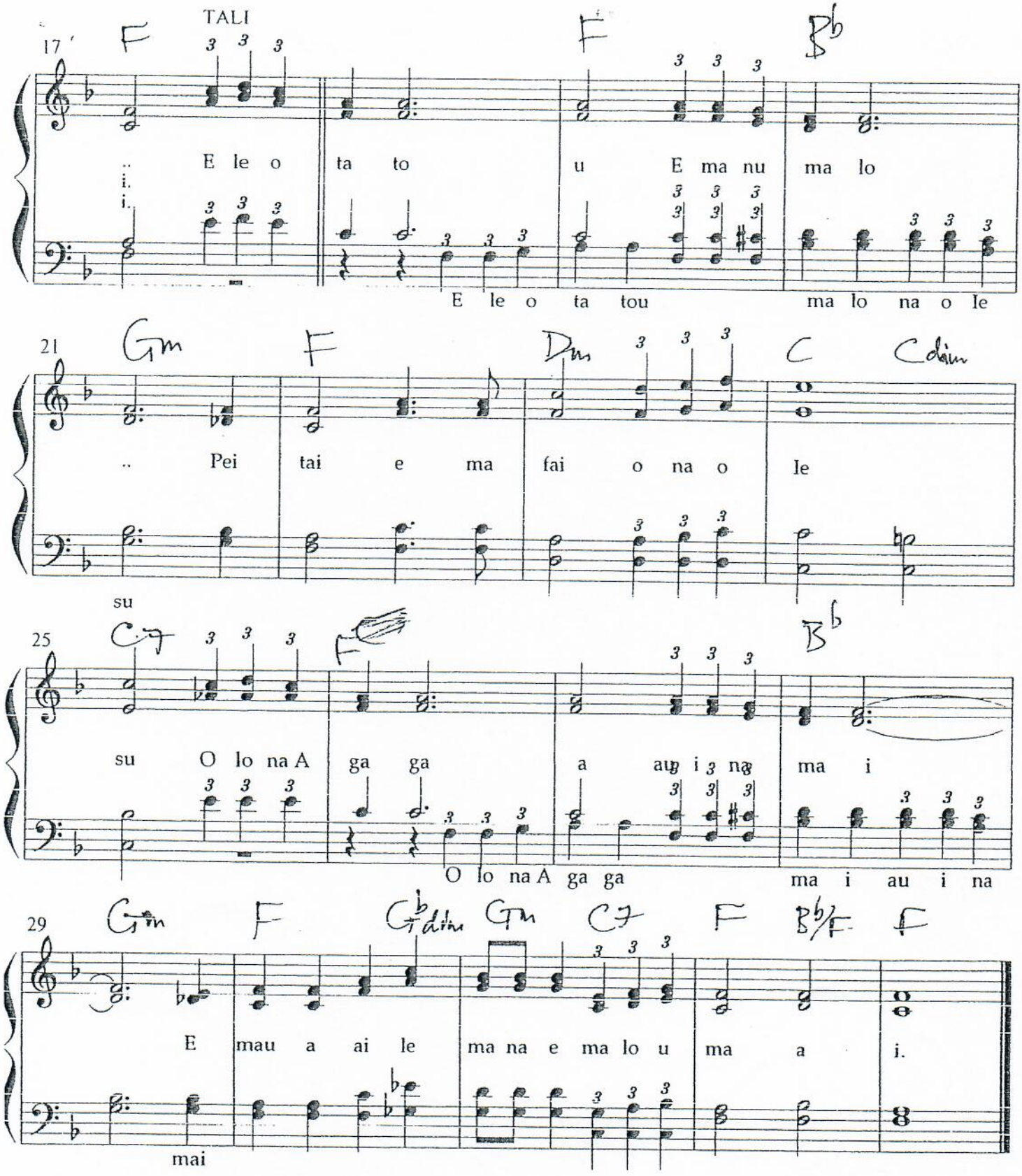
TALI
17
F
F
Bb
.. E le o ta to u E ma nu ma lo
i.
i.
E le o ta tou ma lo na o le
21
Gm
F
Dm
C
Cdim
.. Pei tai e ma fai o na o le
su
25
C7
F
Bb
su O lo na A ga ga a au i na ma i
O lo na A ga ga ma i au i na
29
Gm
F
Gdim
Gm
C7
F
Bb/F
F
E mau a ai le ma na e ma lo u ma a i.
mai

Pese 168 O maia faamalosi

♩= 120

Rewritten by D

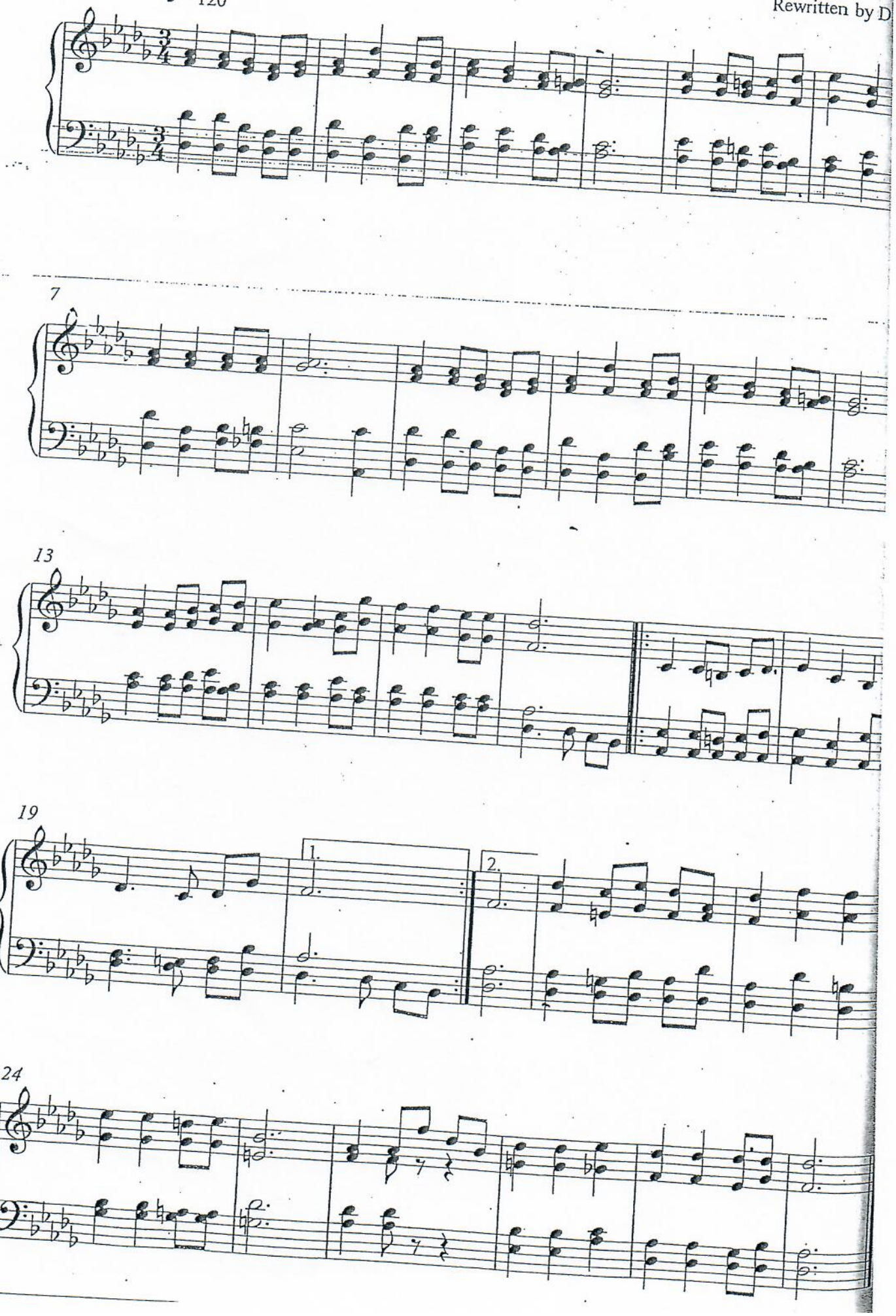

Pese 169 Soma e ia loto tele

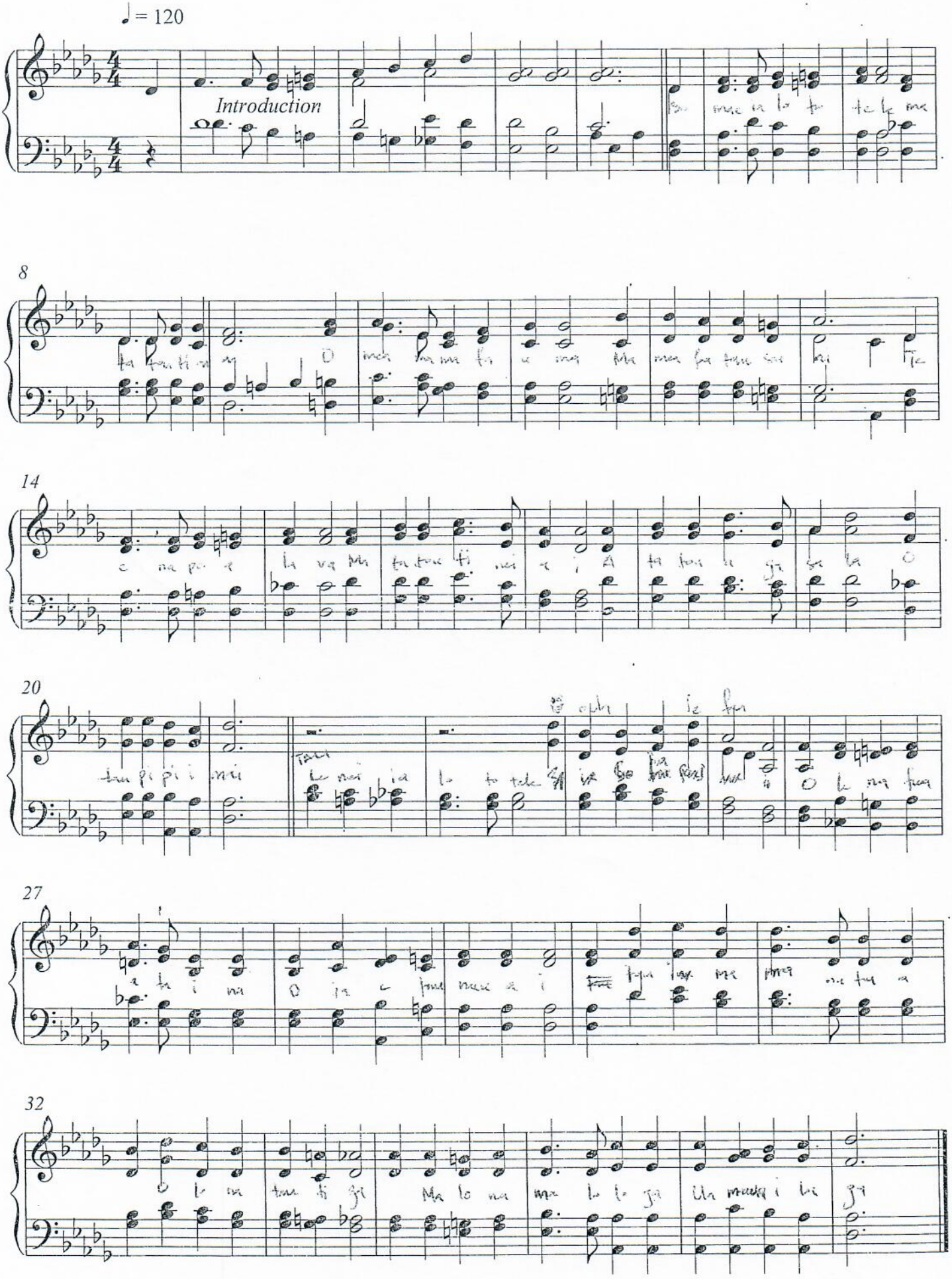

Pese 171 Le au uso e, se'i tulai ia

♩= 110

Arranged by D E

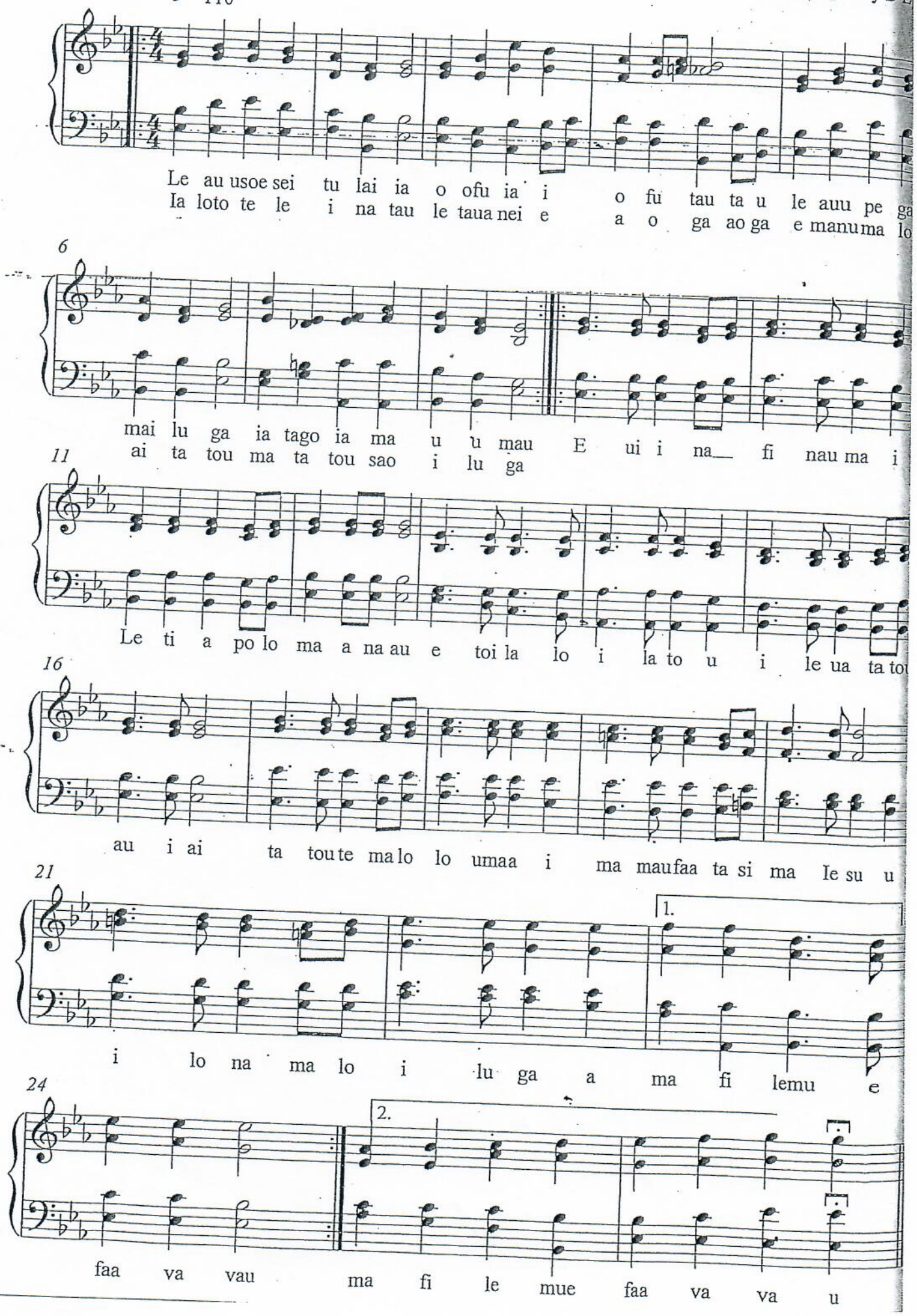

Pese 171 (When the Saints go marching in)

Traditional African American

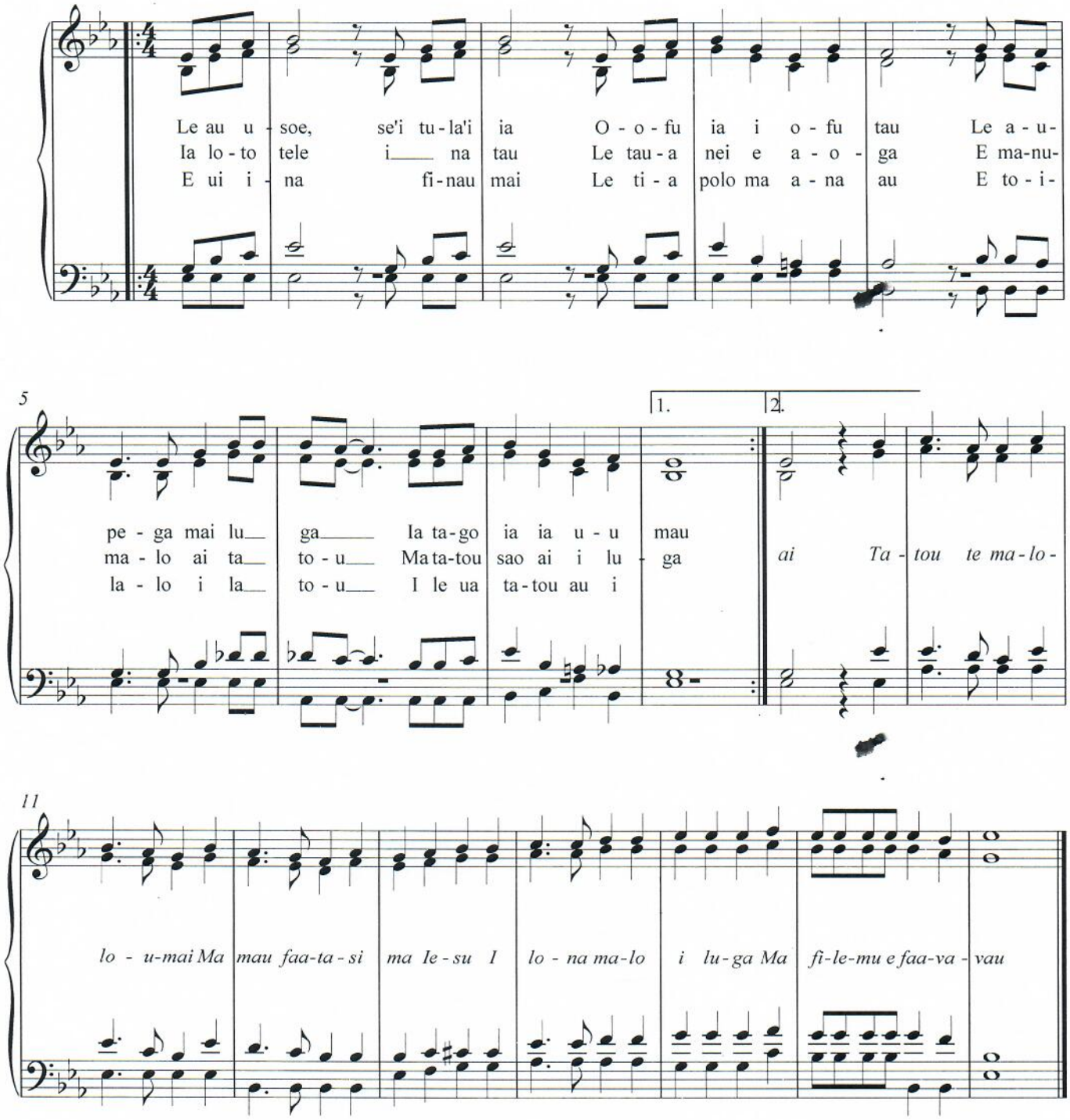

Copyright © EFKS

Pese 174 Ia tausinio ma taumafai nei

William M Runyan

♩= 96

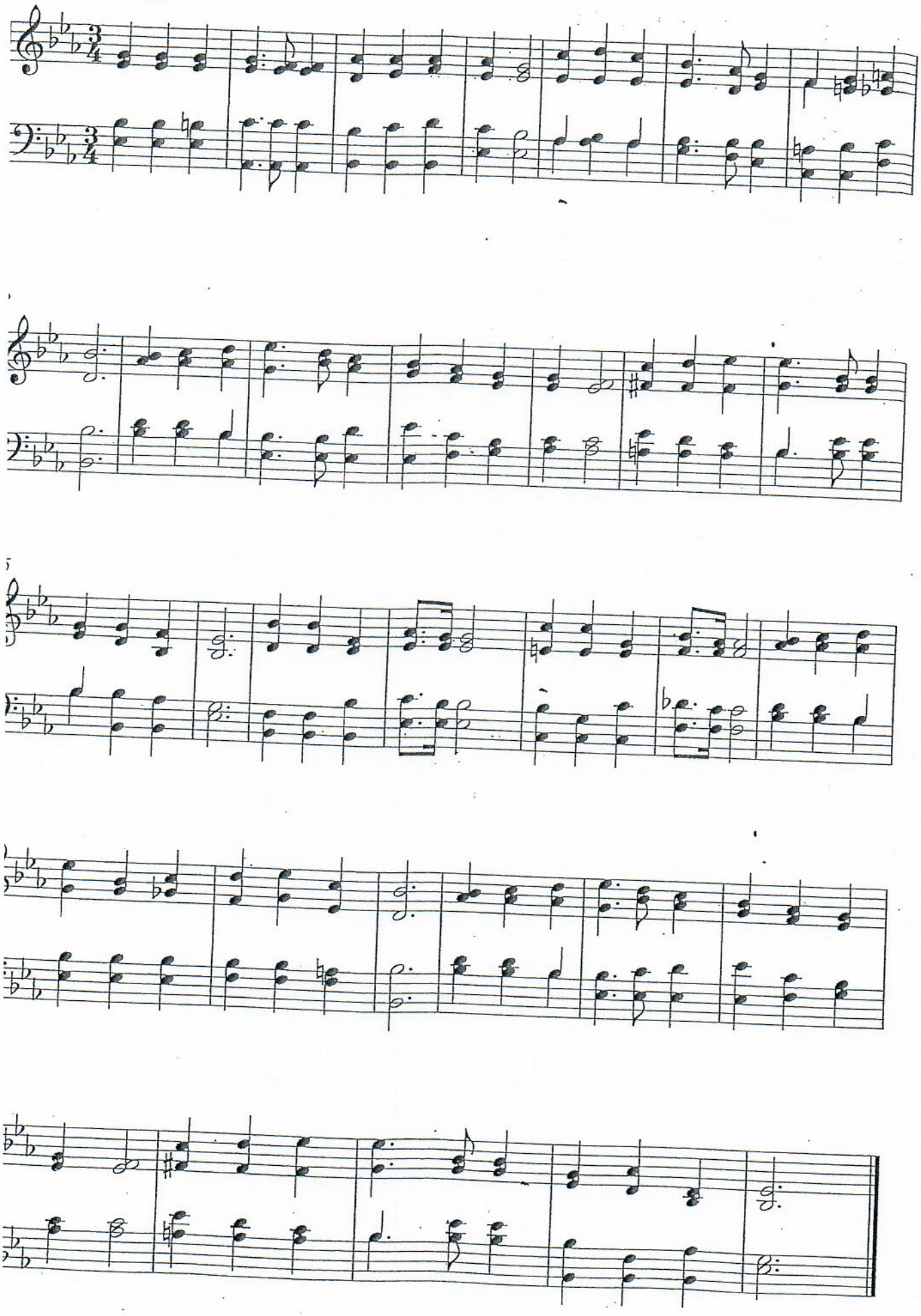

Pese 175 Ia matua faamalosi

♩= 100

Rewritten by D

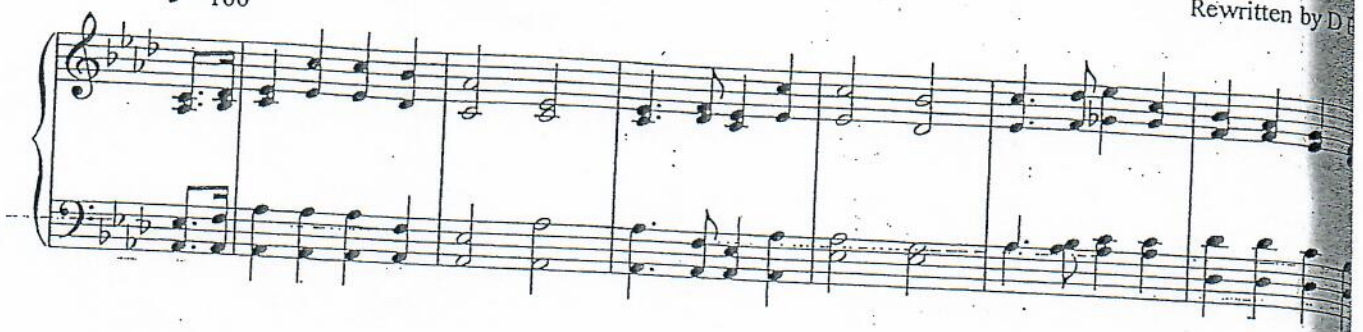

8

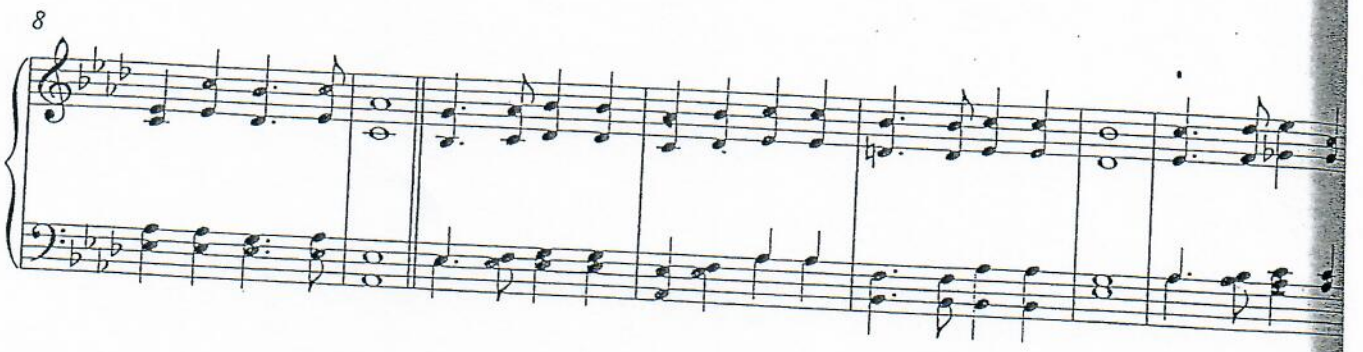

15

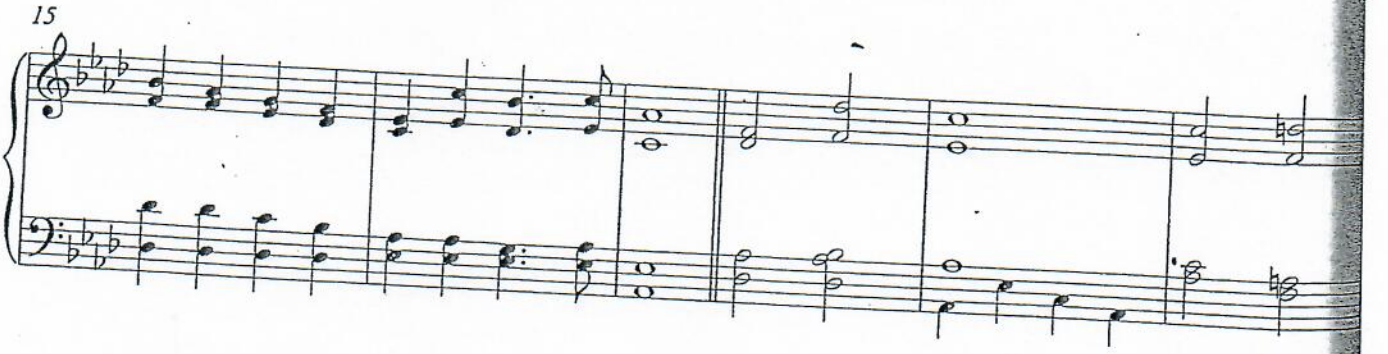

21

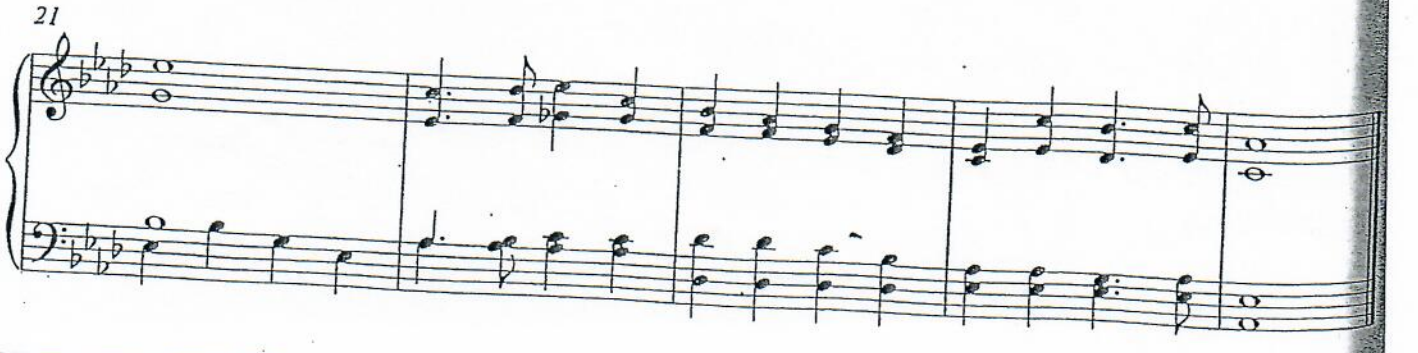

Pese 176 Tatou finau atu ia

♩= 110

Rewritten by D Epati

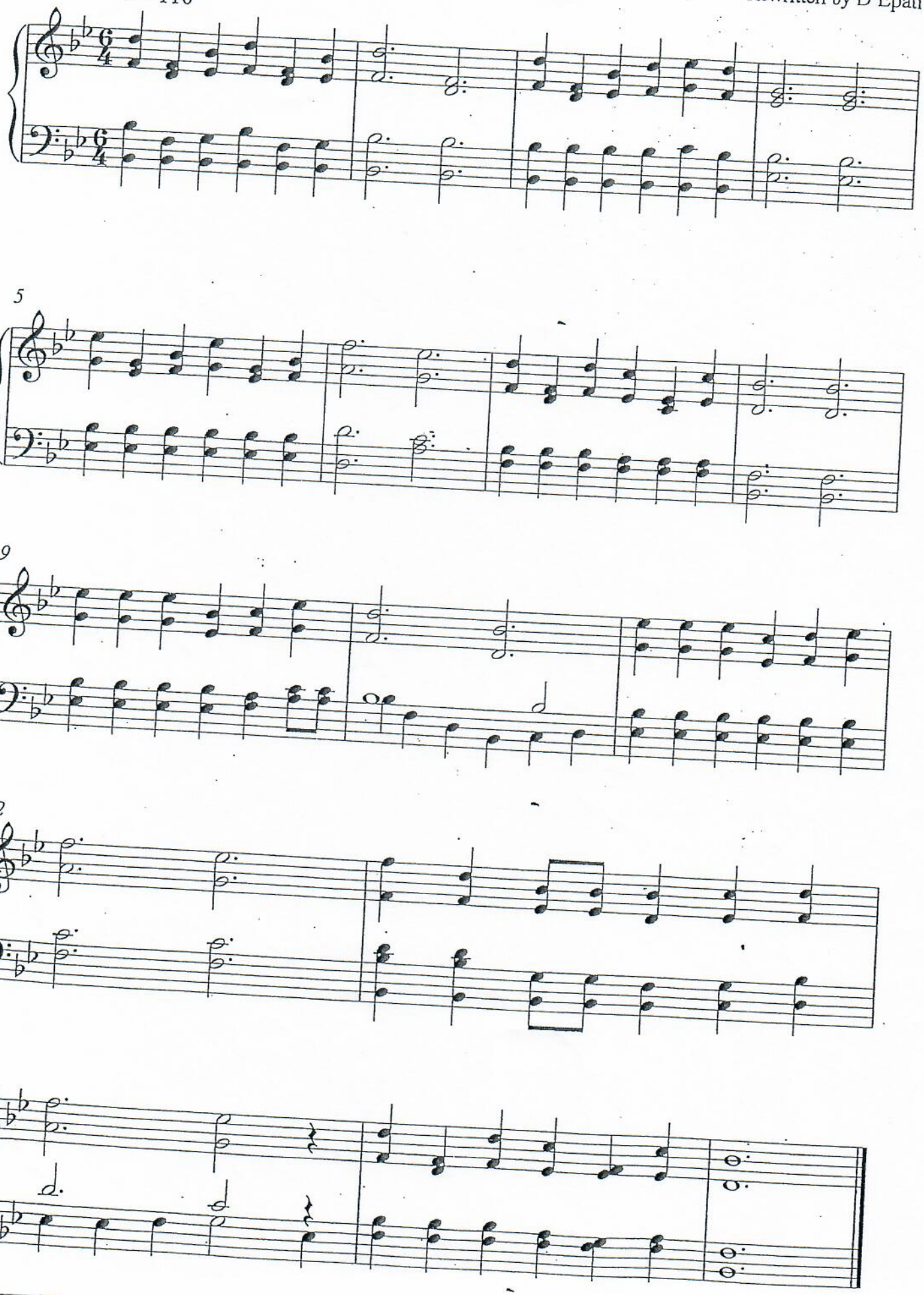

Pese 177 Galue ia seia uma ai

Rewritten by D Ep

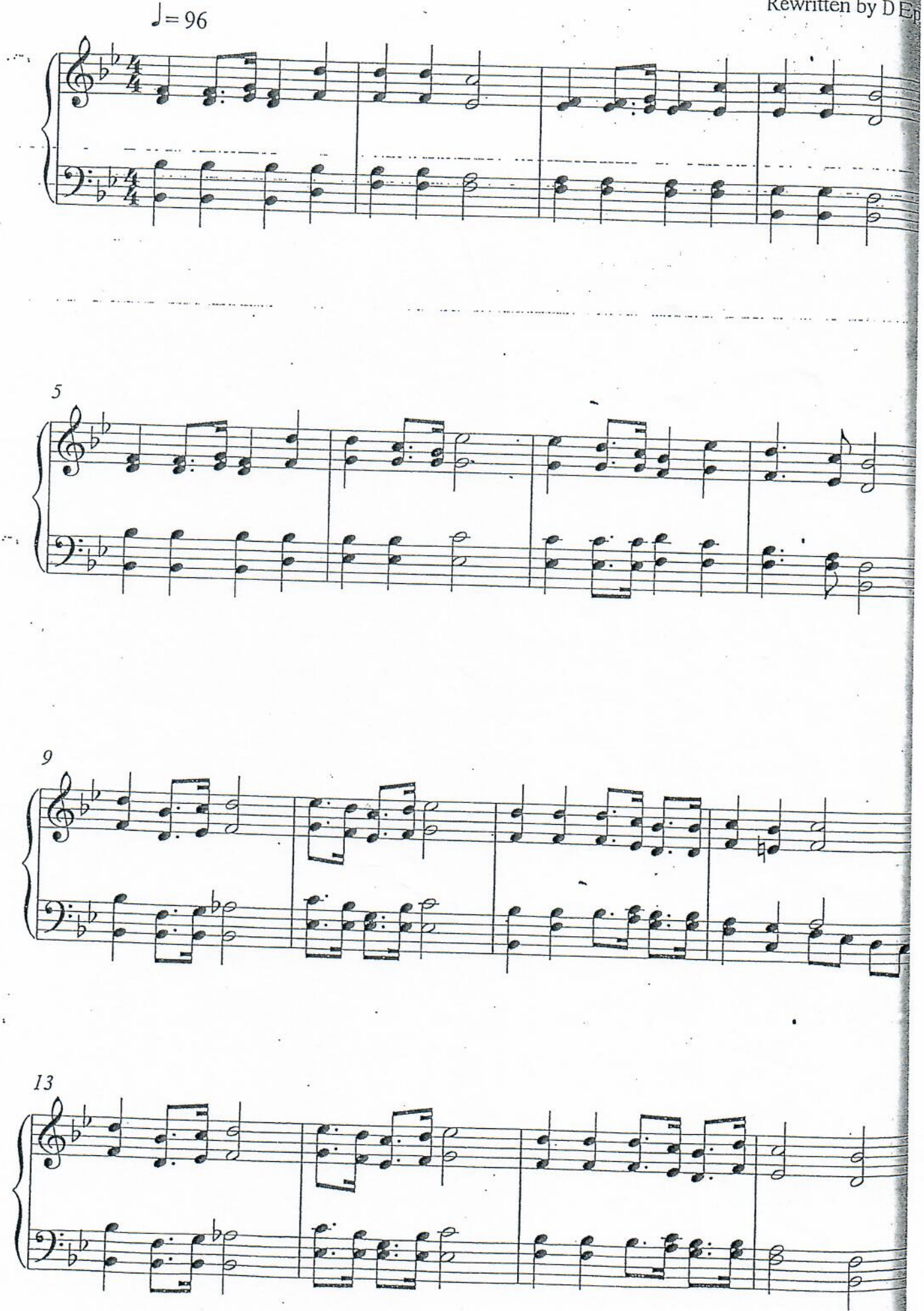

179. O oe lo matou nei Alii

Rewritten by D Epati

♩= 110

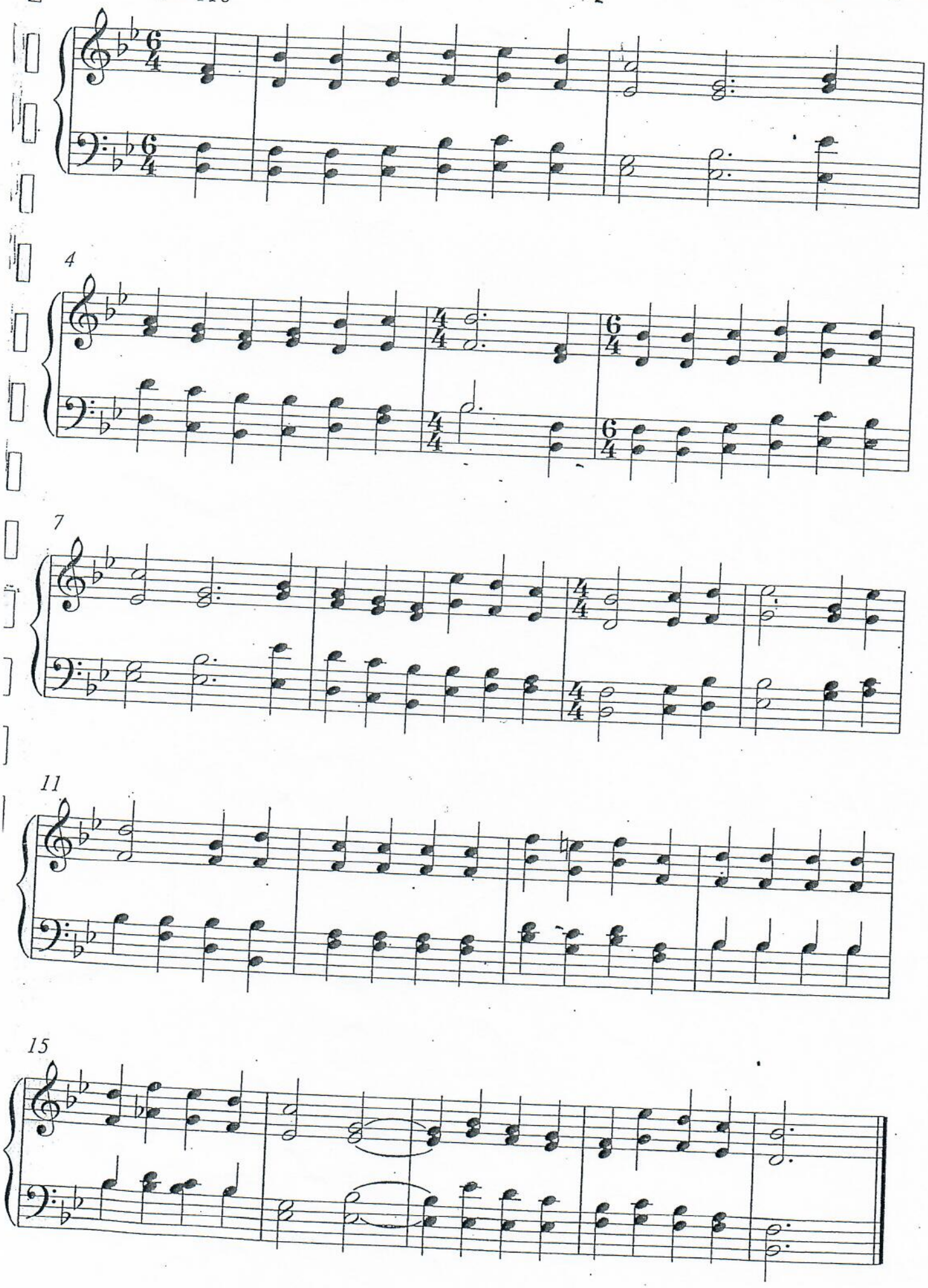

Pese 180 E lelei mea uma ua ia Iesu

#180

♩= 190

Rewritten by D

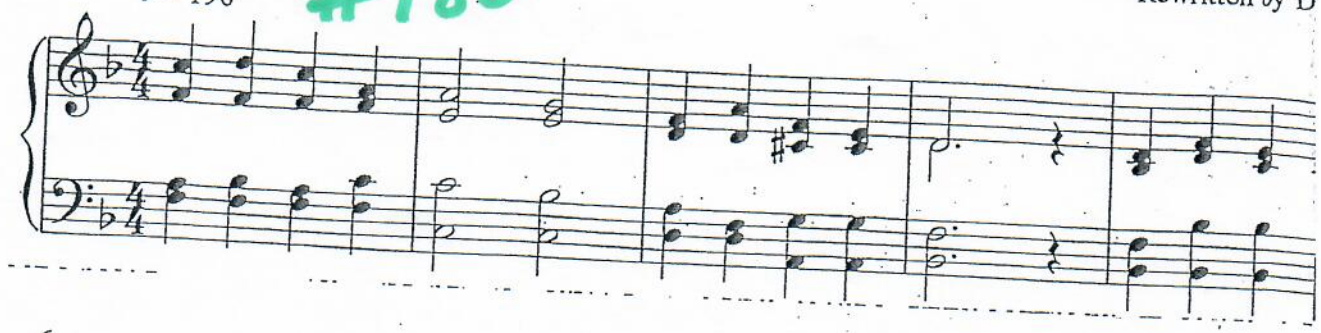

6

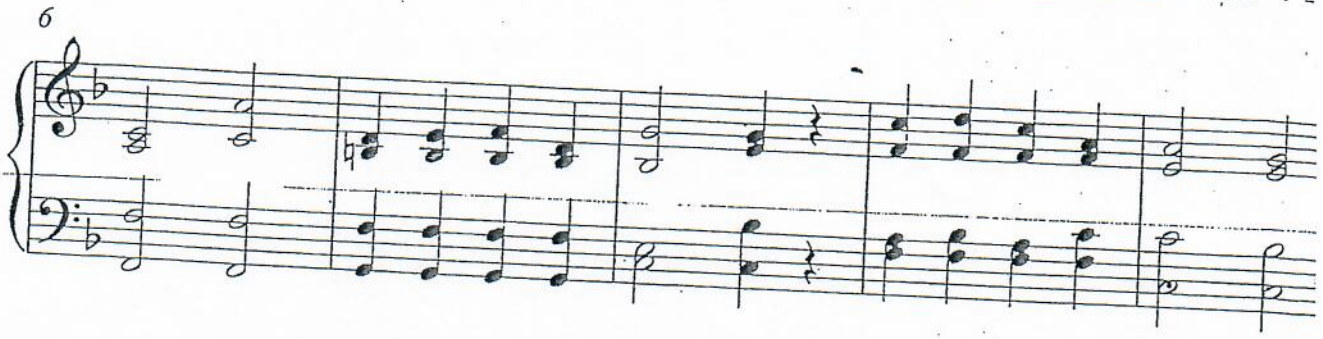

11

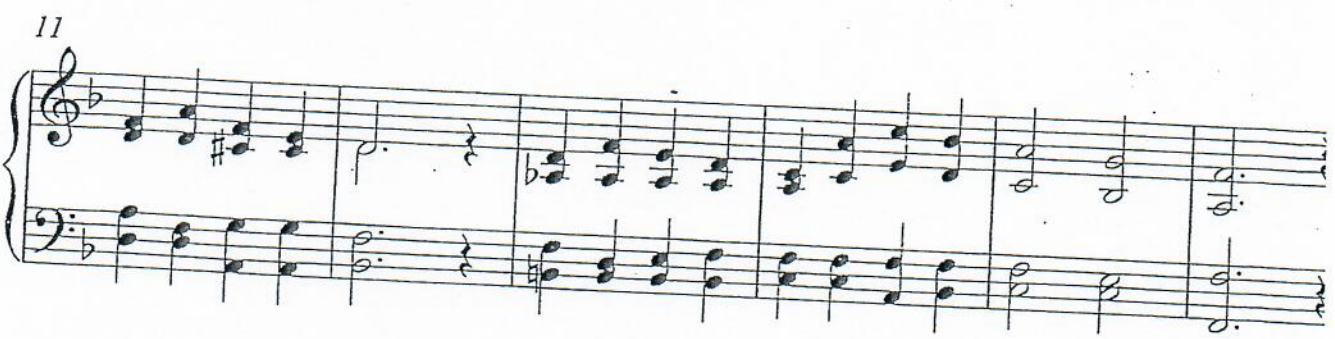

17

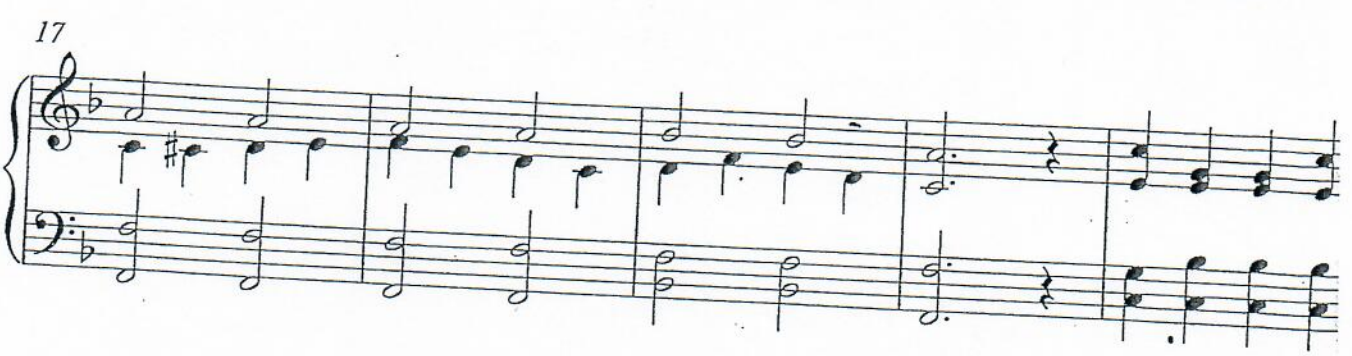

22

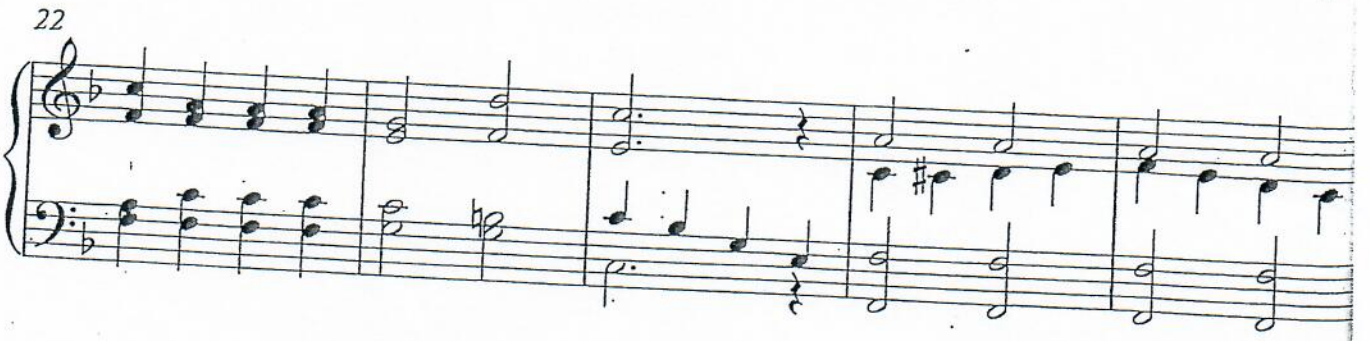

27

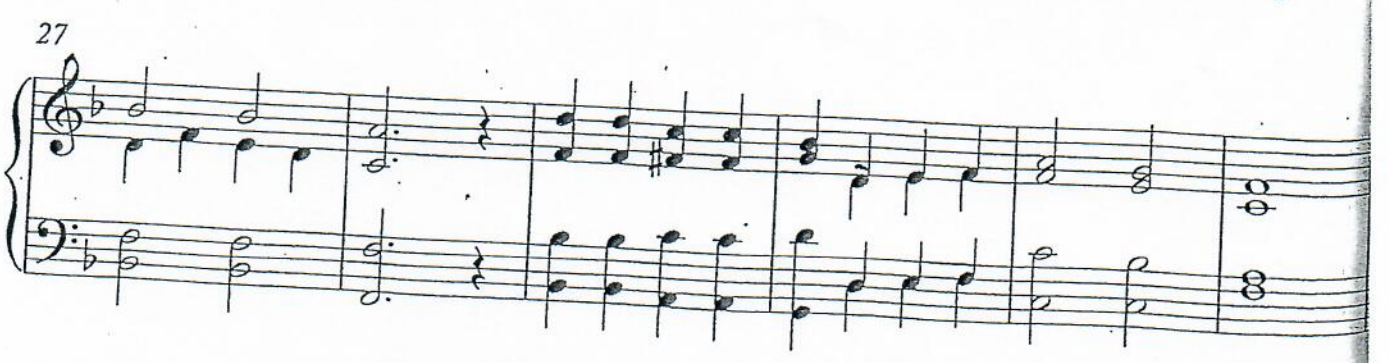

Ia faalogologo atu 181

Notation : OT

Tune by A. M Apineru.

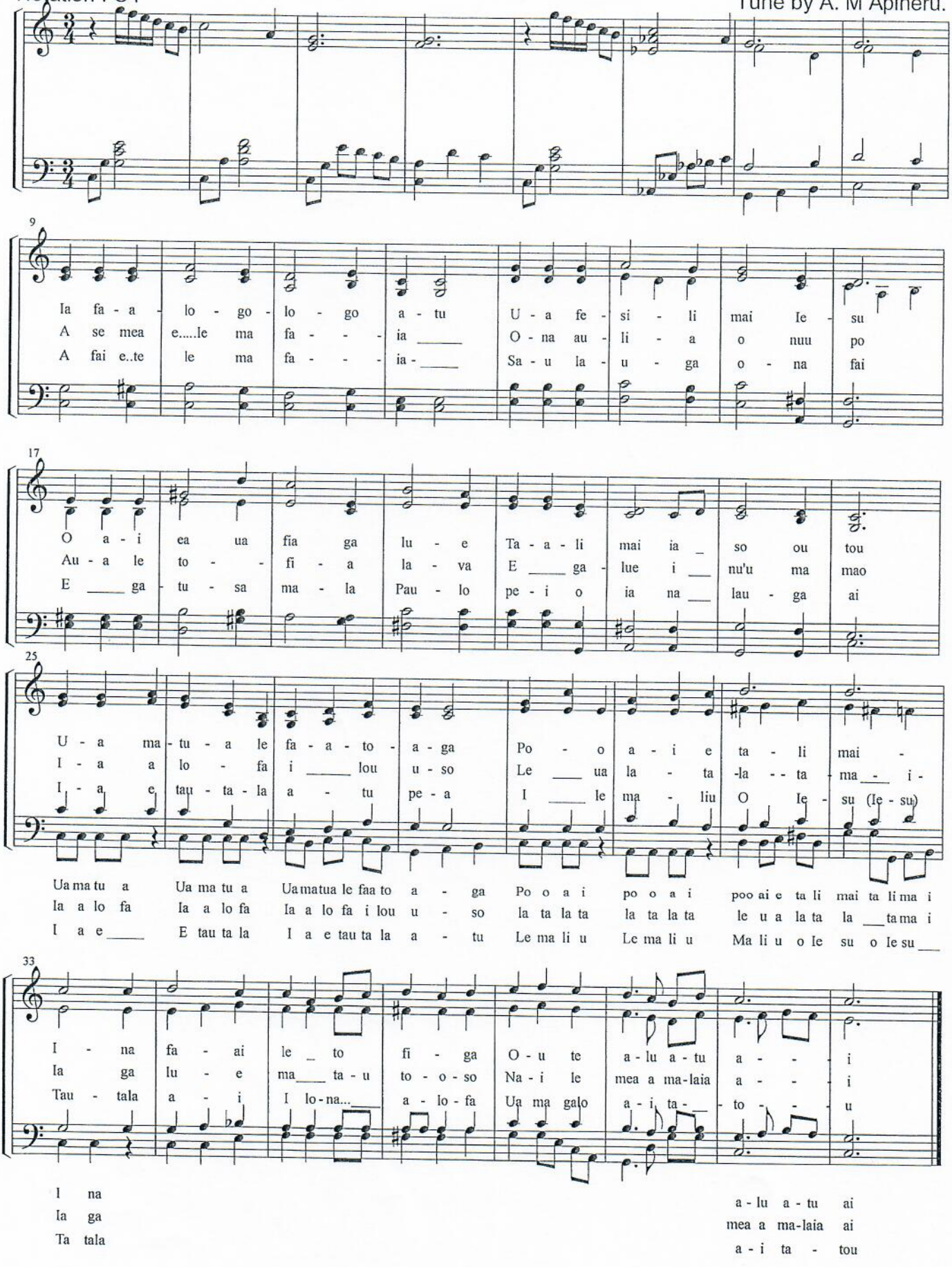

OT 2006

Pese 181 Ia faalogologo atu

Rearranged by D. Epati

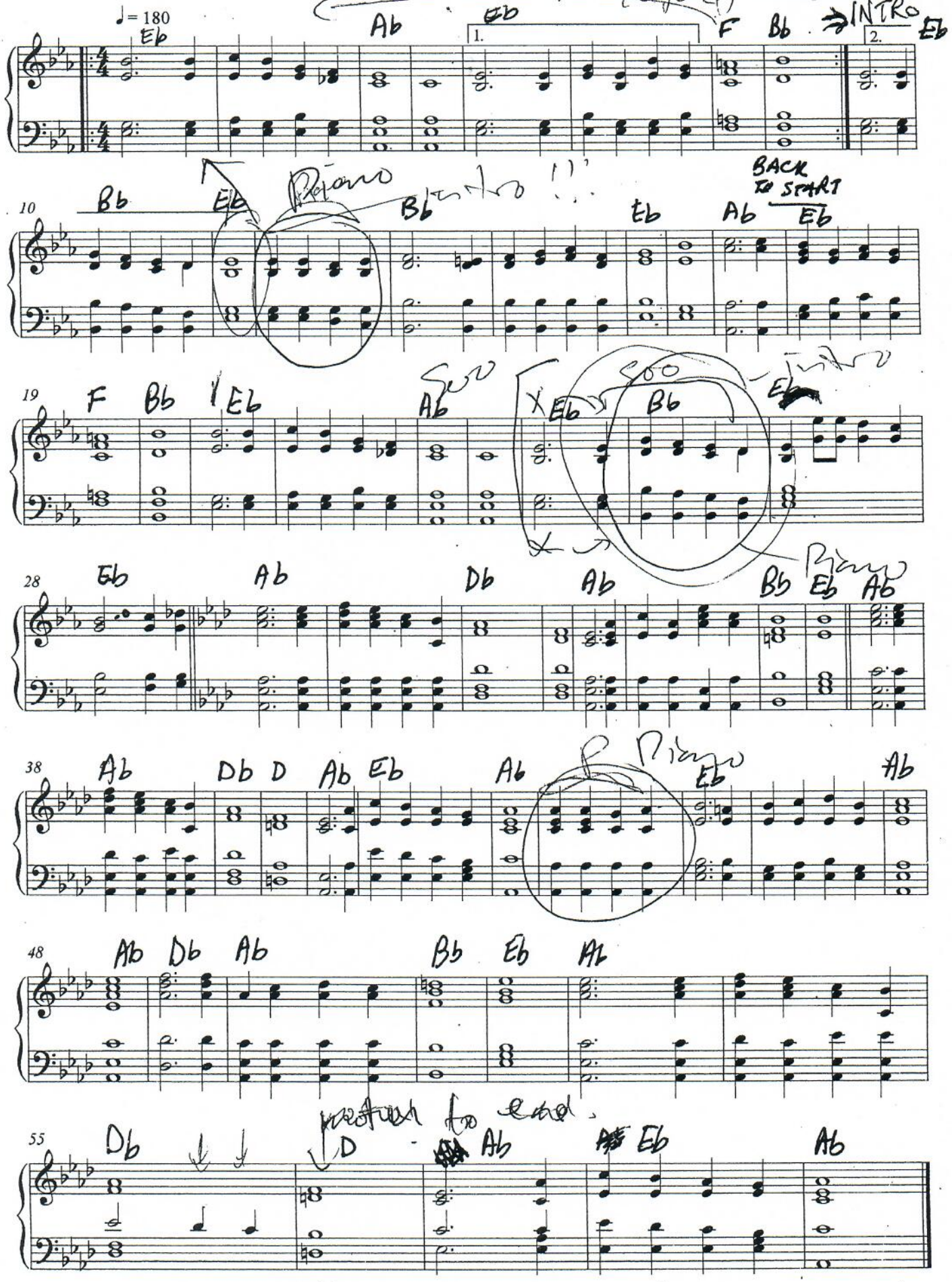

Pese 182 Le Alii e o au savali

♩= 100

Rewritten by D Epati

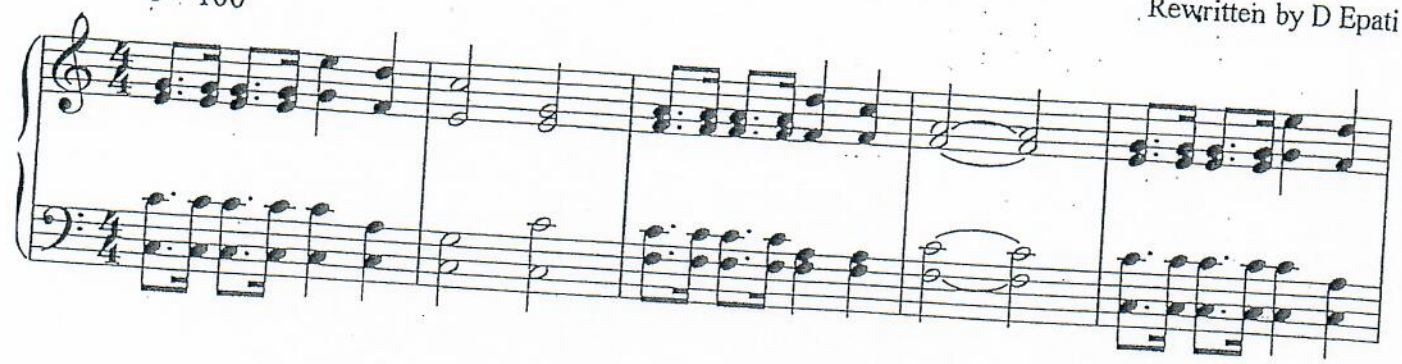

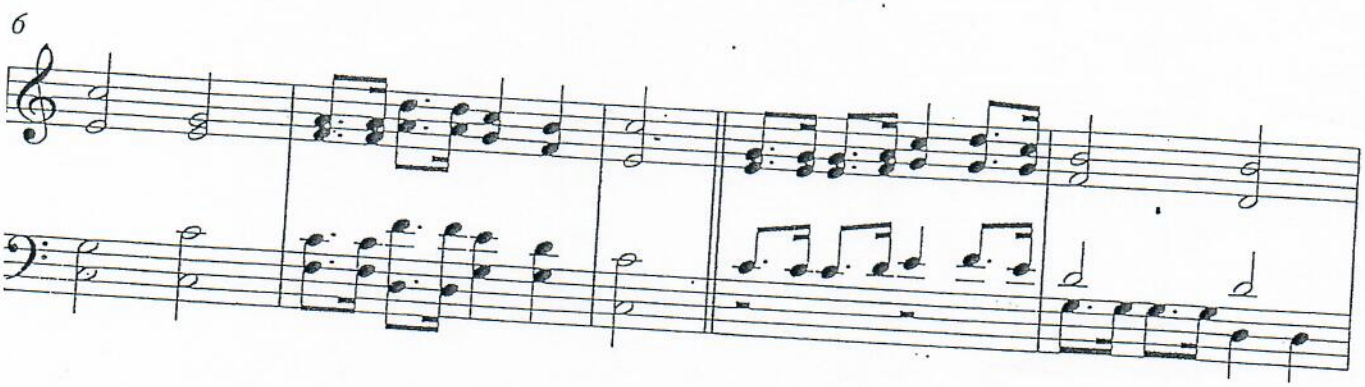

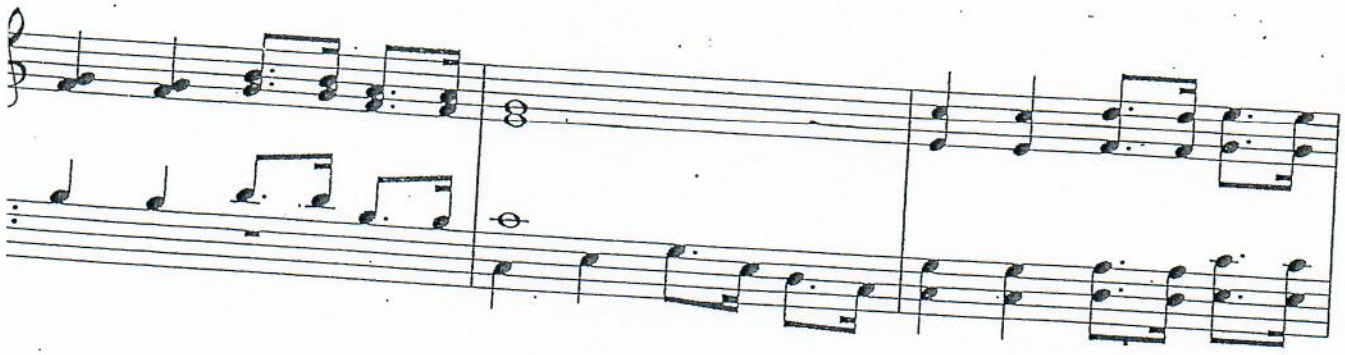

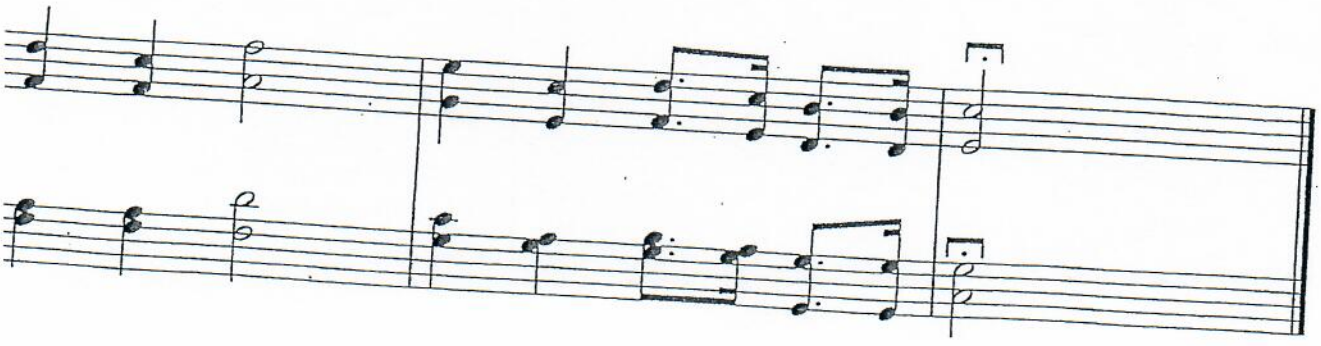

183 Tautuana le Alii le Faaola

for Malua Theological College choir

composer: unknown
rearranged:
Tafatolu Sisigafu'a Bentley

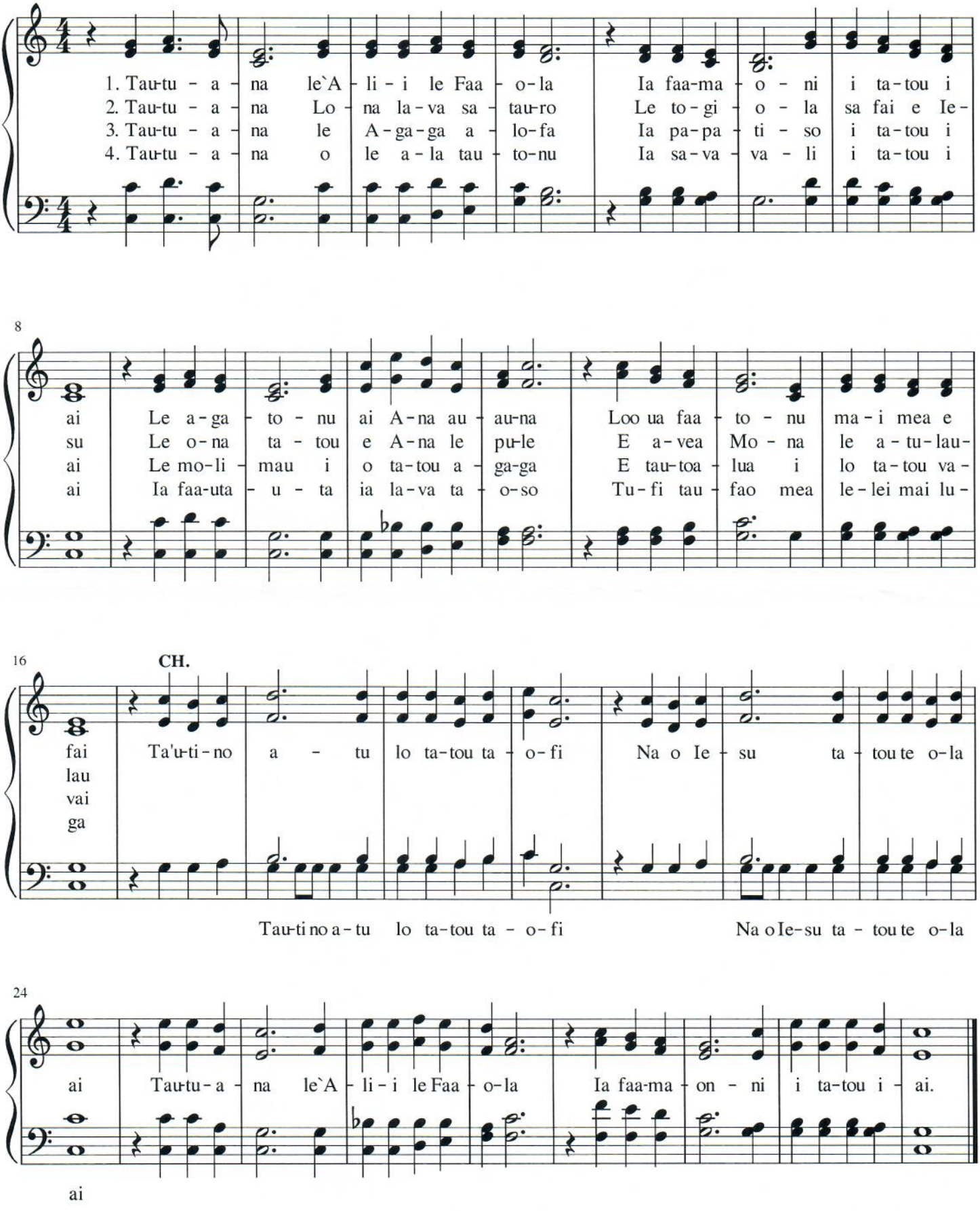

Pese 184 Ia galulue pea

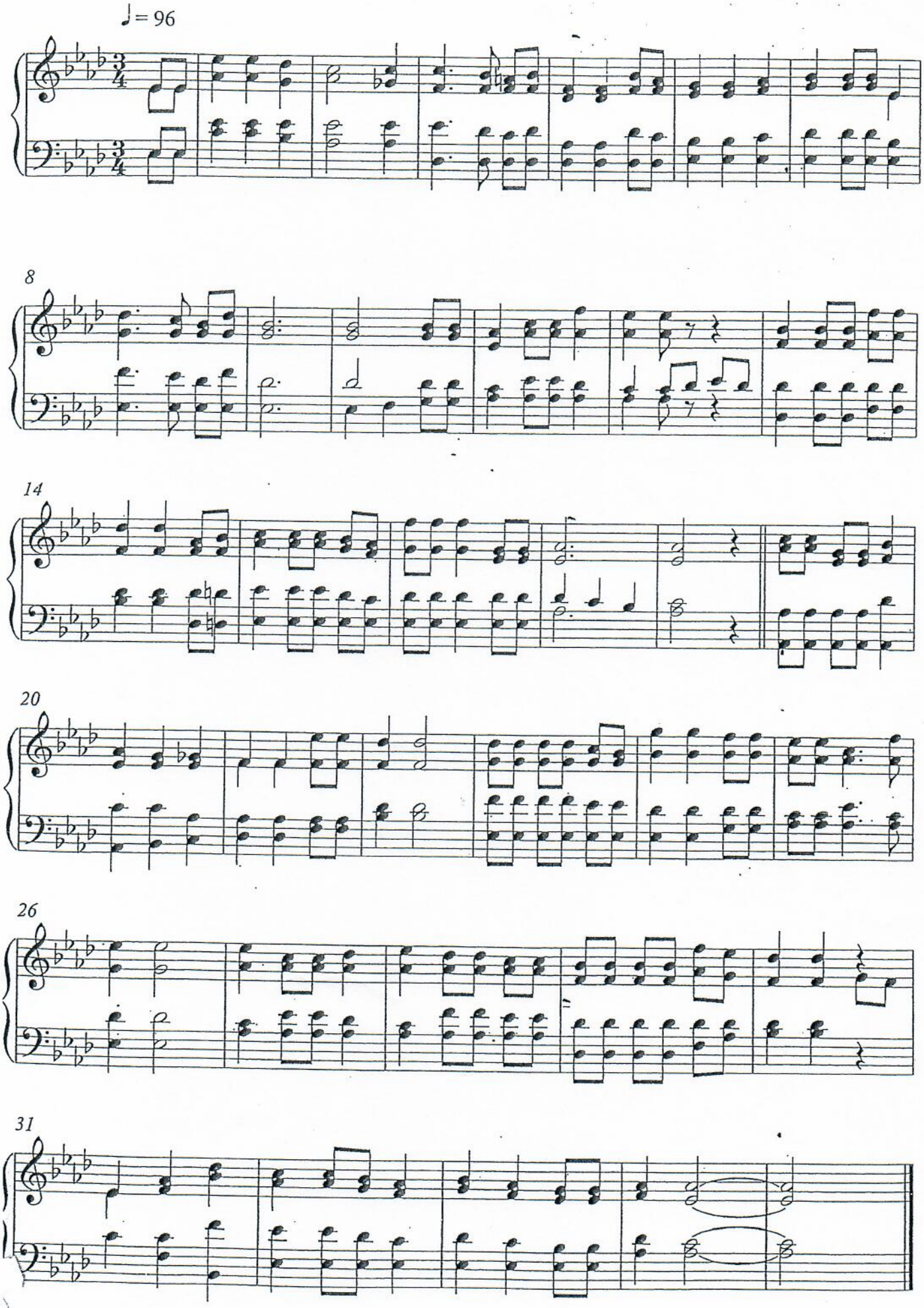

#184 Ia galulue pea

Malua Theological College choir

composer: unknown
rewritten:
Tafatolu Sisigafu'a Bentley

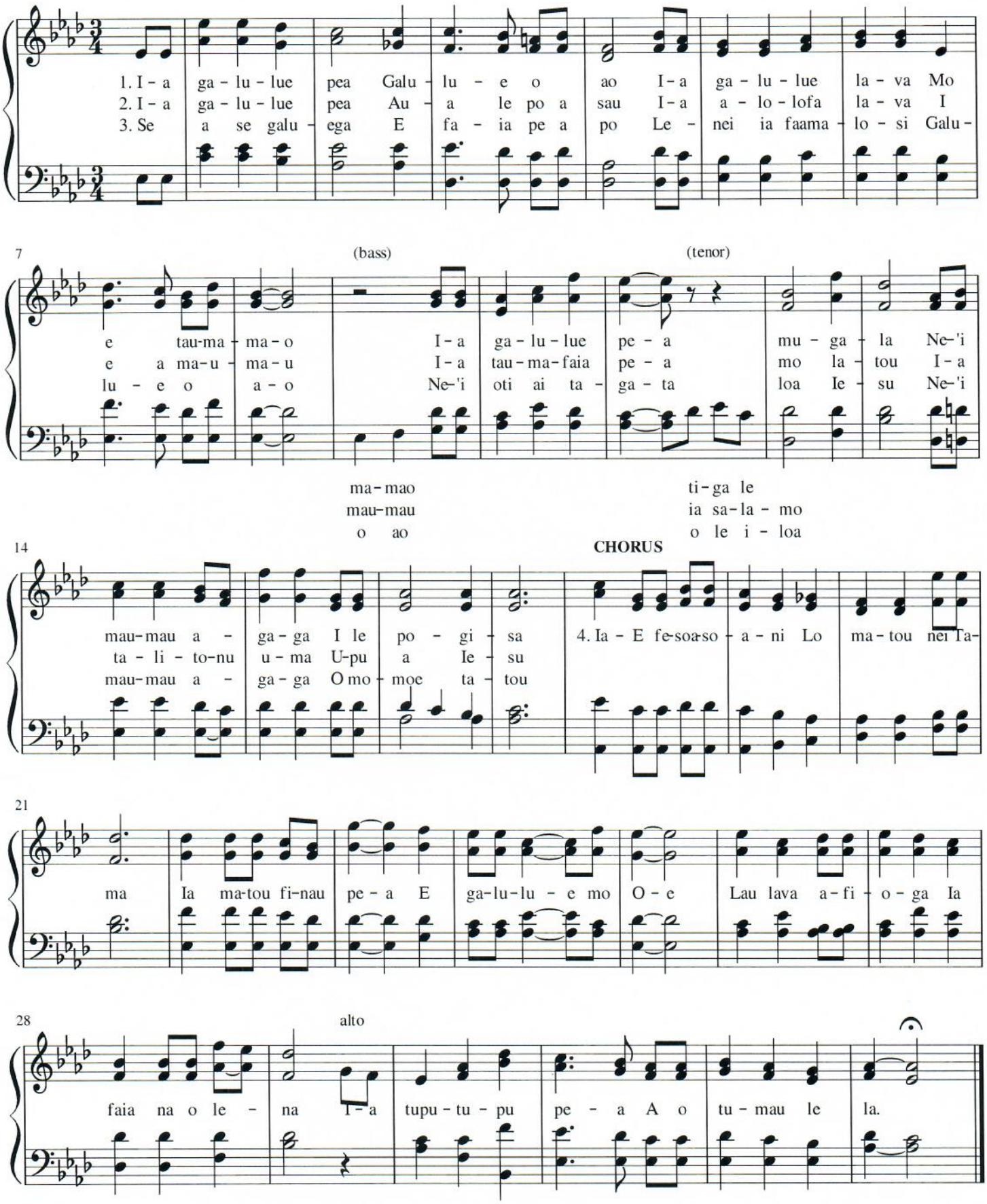

Pese 185 Talai le tala moni

♩= 110

Adam

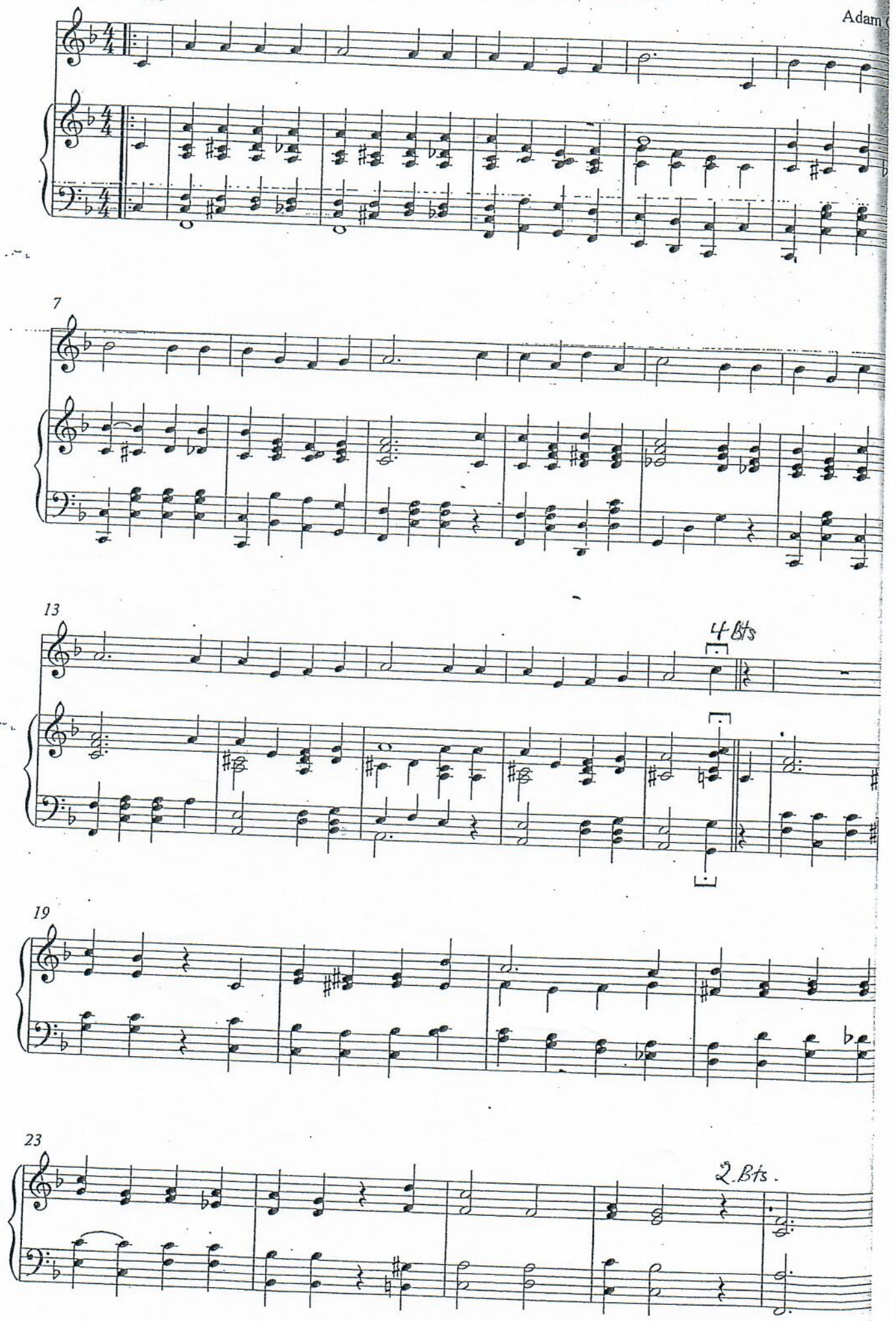

Pese 187 Fafagu Mai Agaga Sa e

Rewritten by D. Epati

♩= 100

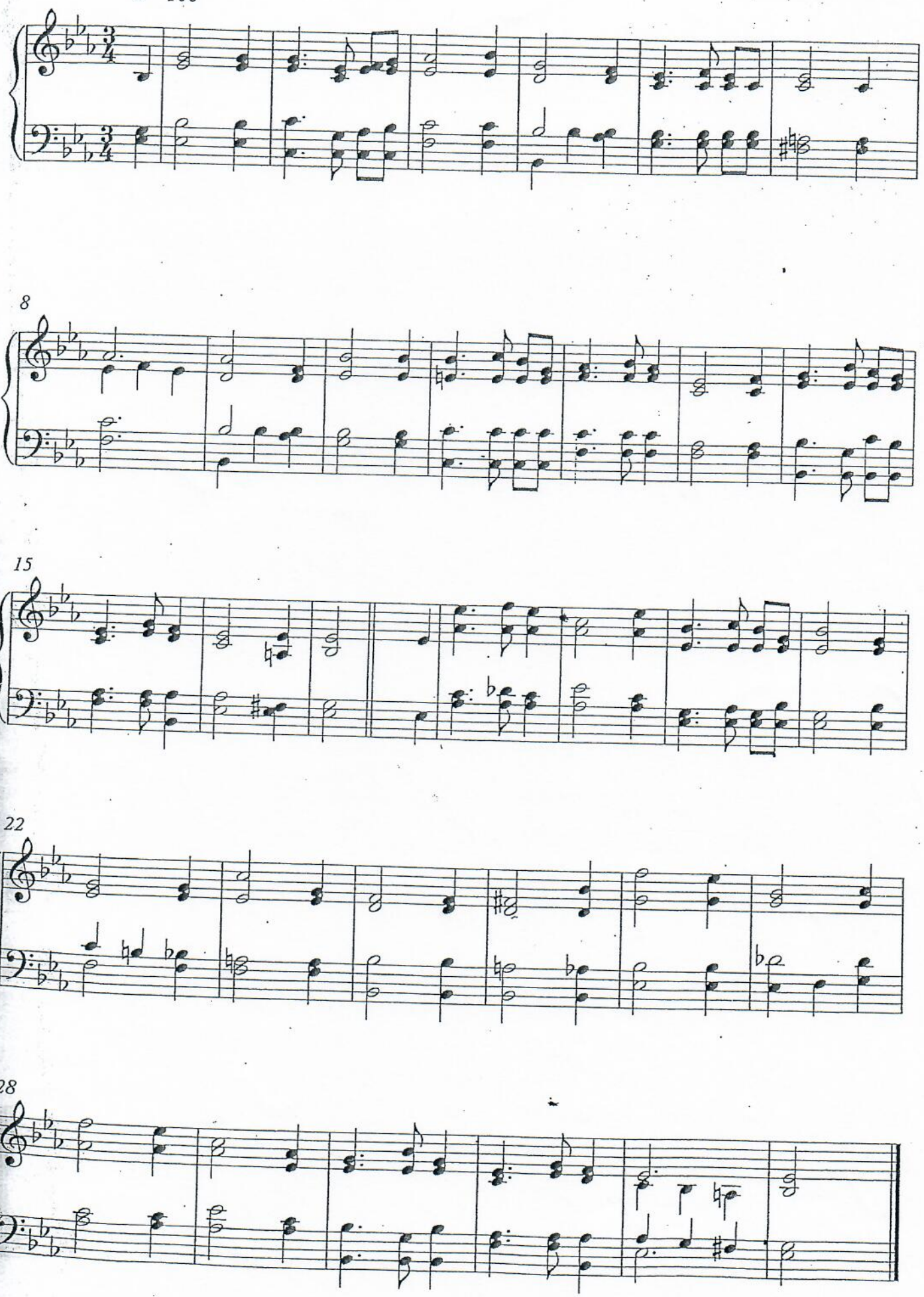

#187 Fafagu mai Agaga Sa e

for Malua Theological College choir

composer: unknown
rewritten:
Tafatolu Sisigafu'a Bentley

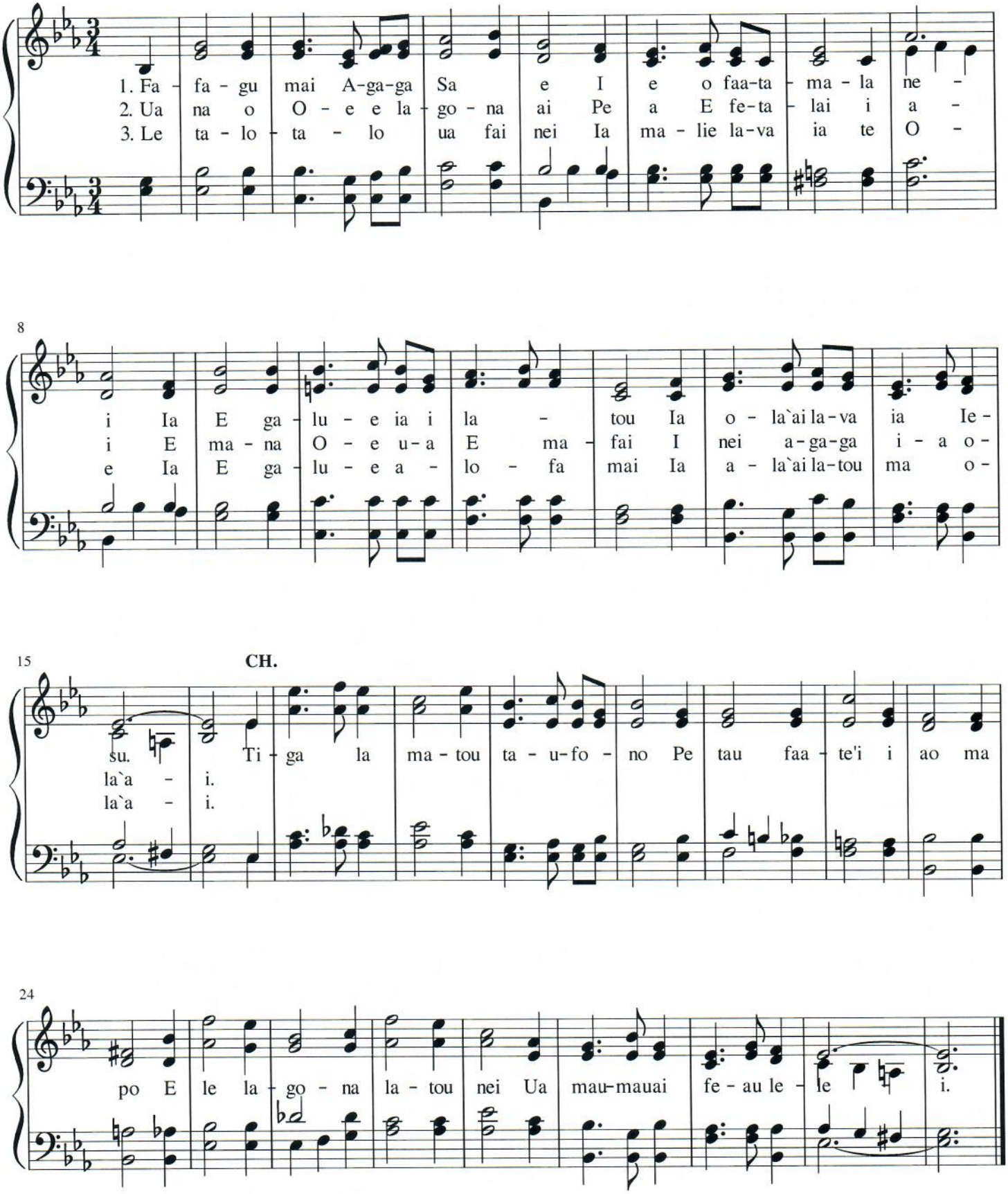

Pese 189 Ia alalaga i le Atua

Matautia Pene So

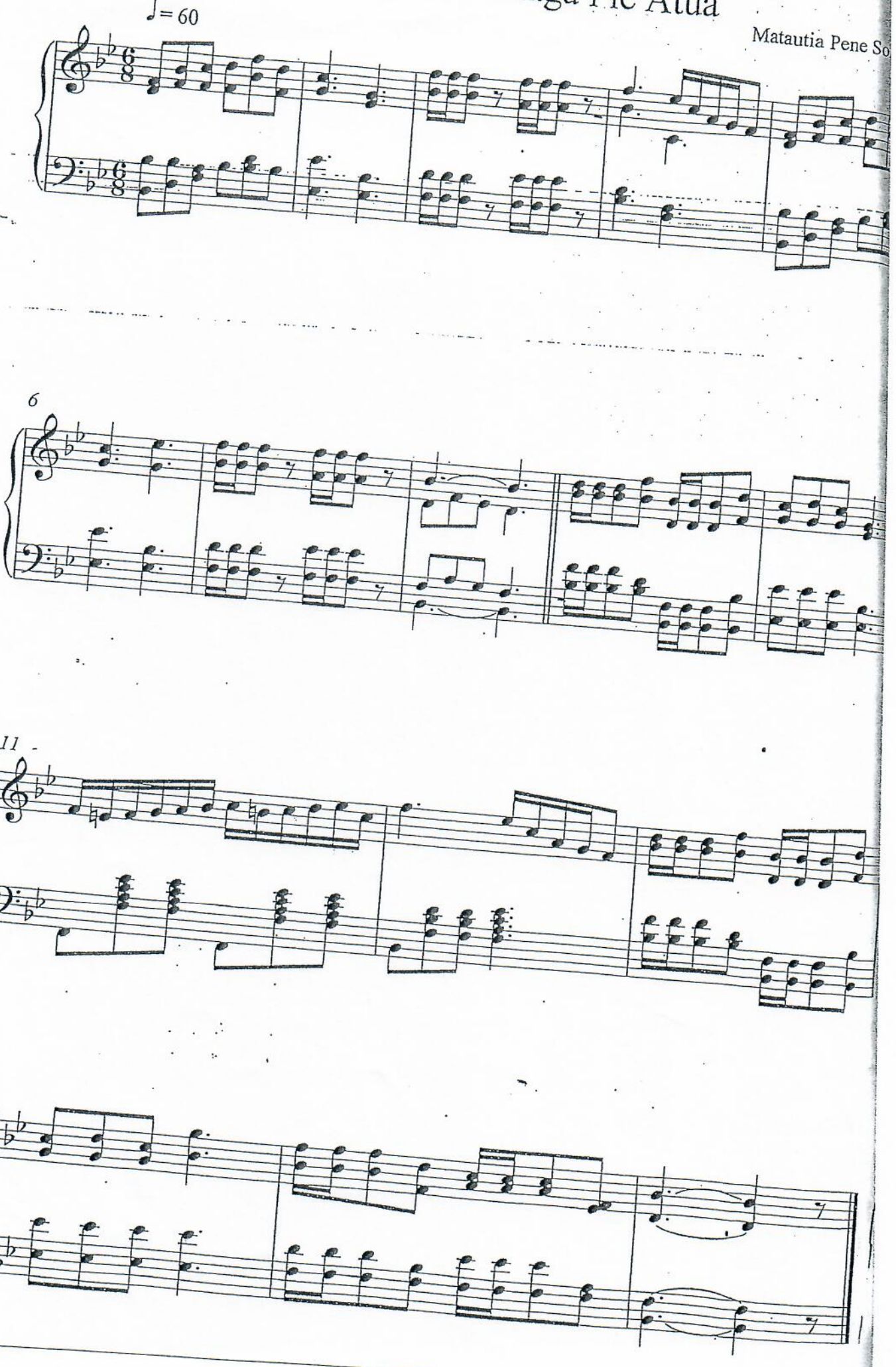

Pese 190 Le faafofoga tatalo e

Rewritten by D Epati

♩= 96

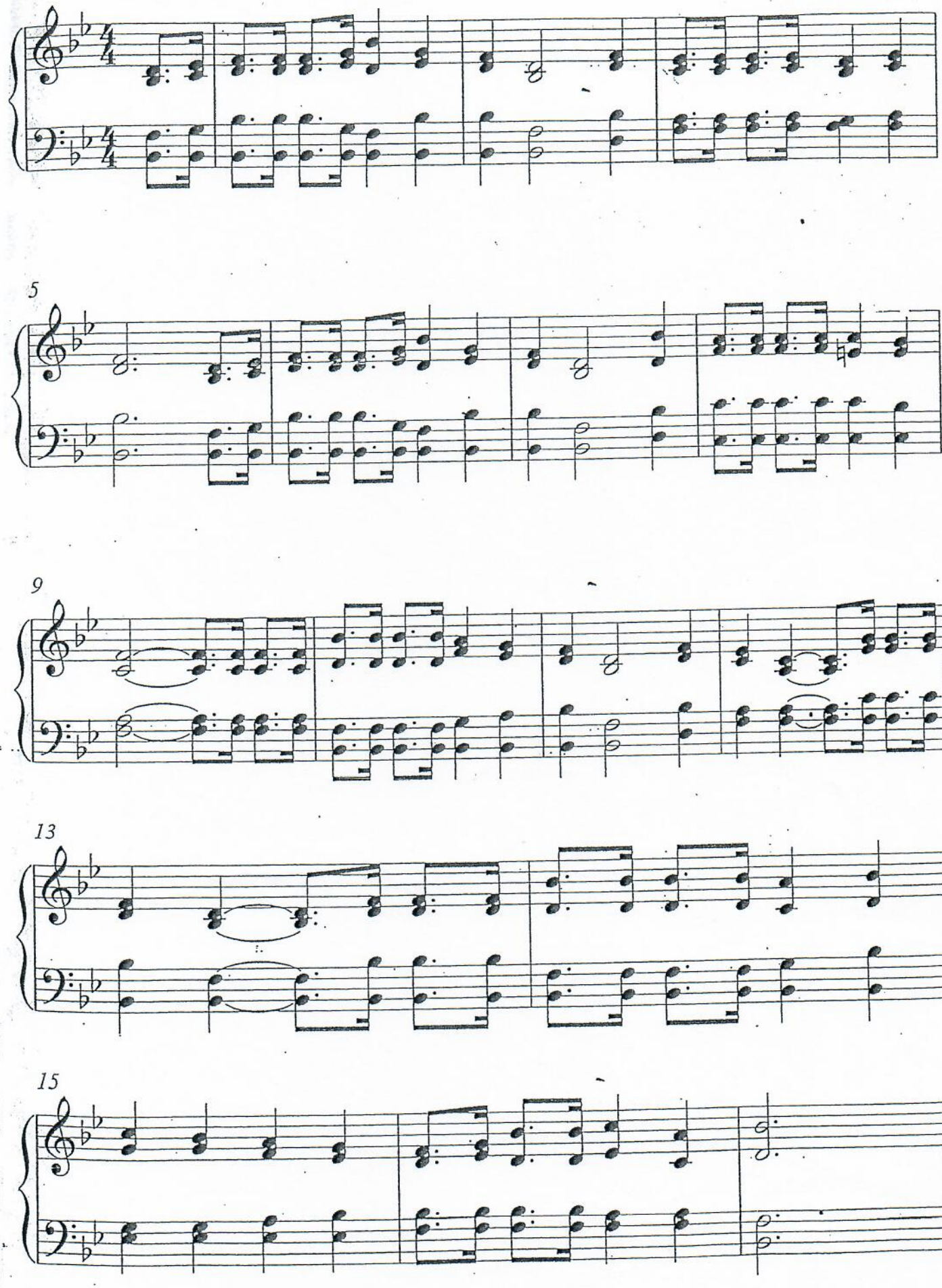

Pese 191 Lo matou Tama e

♩= 110

Rewritten by

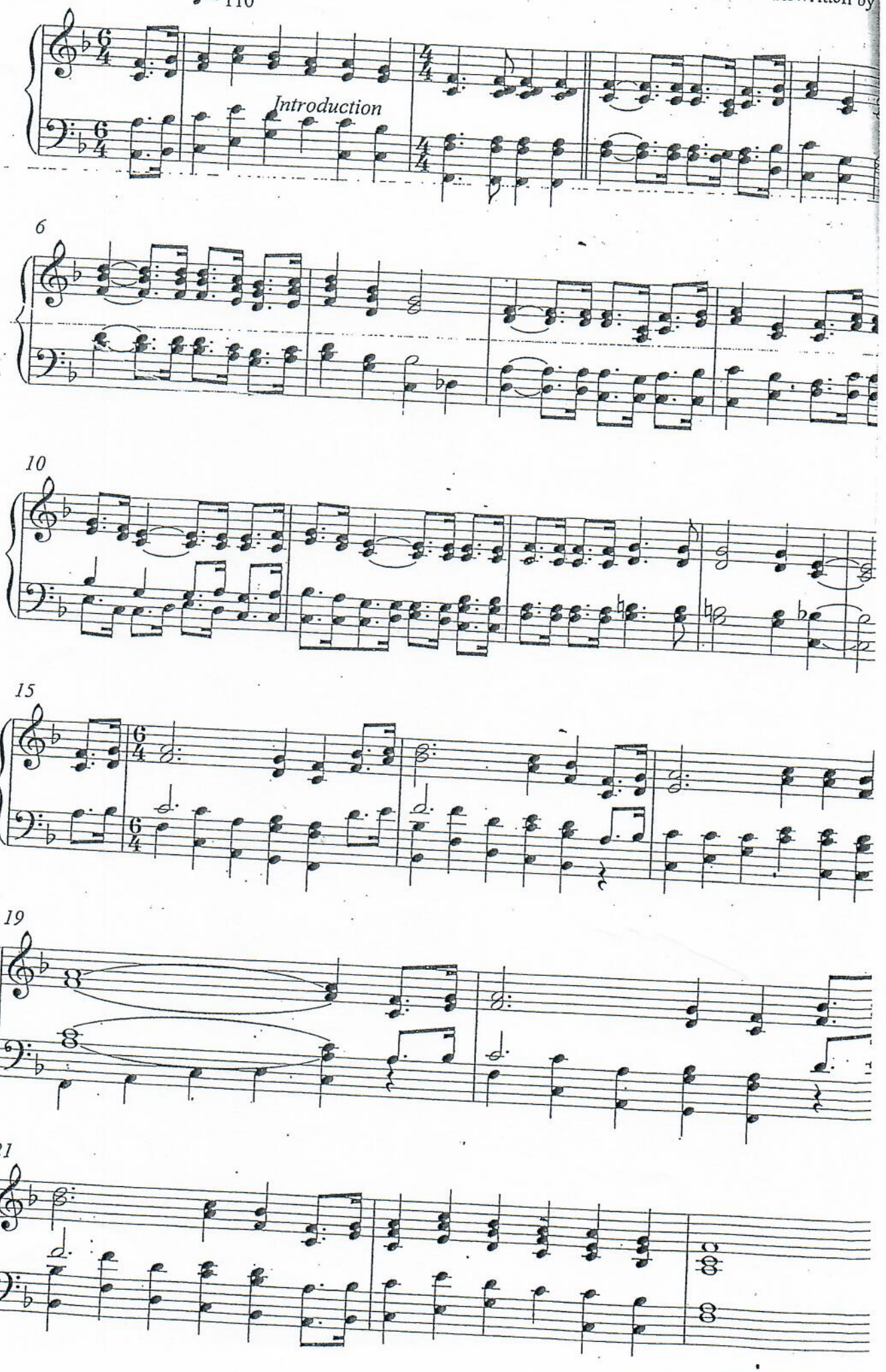

13/07/92 193 UA FIAFIA AU NEI Vs 212.

Teti Paleaae Jimmy F. Salua fala

G C G D

(1) Ua fi a fi a a u ne i — I lo la fa i ma i —
(2) Au a e poto poto a i — Au auna a - le - su —
(3) E ma fau fau ai i ta to pu — I le na a lo fa - ma i —

G C G D7 G

O ma ia i le fa le sa — E ta lo ta - le ai —
E pe ce ai ma fa fo ta i — Ma tau fai fa a ma nu —
Ma la na a fi o ga fo i — A fo la fo la i na ai —

E

Le au u

E♭ E D7 (Sop)

soe Ia - fa a fe ta i Ua ta tau ma u a ma

G C G D7

O nei sau ni ga e le le i — Sau ni ga e o la ai.

Sau-ni-ga e le-lei

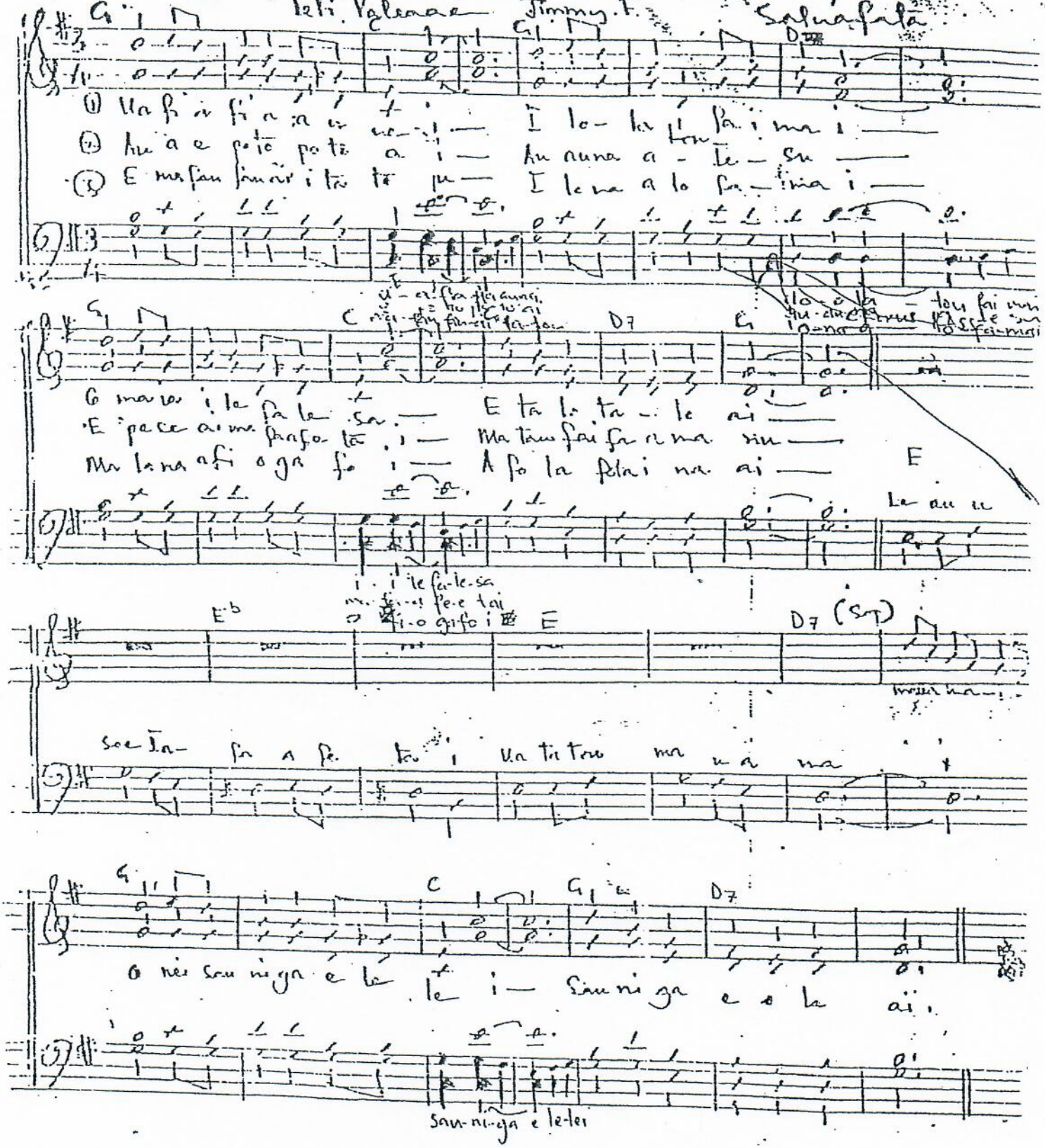

125 212
380 136
366 158
158 255
255

#195 Amuia tagata uma

Malua Theological College choir

composer: unknown
rewritten:
Tafatolu Sisigafu'a Bentley

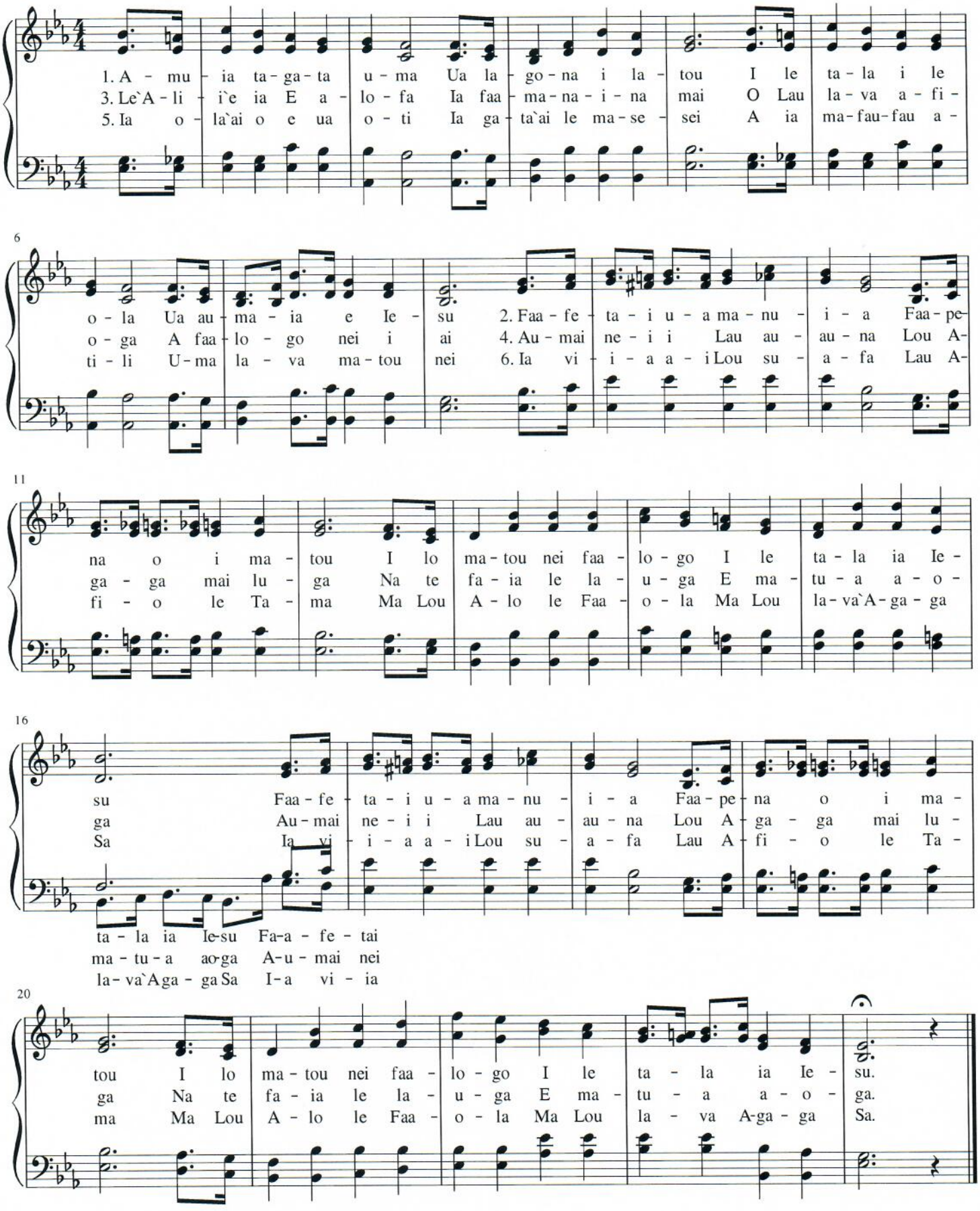

Pese 199 Iesu Taitai Oe
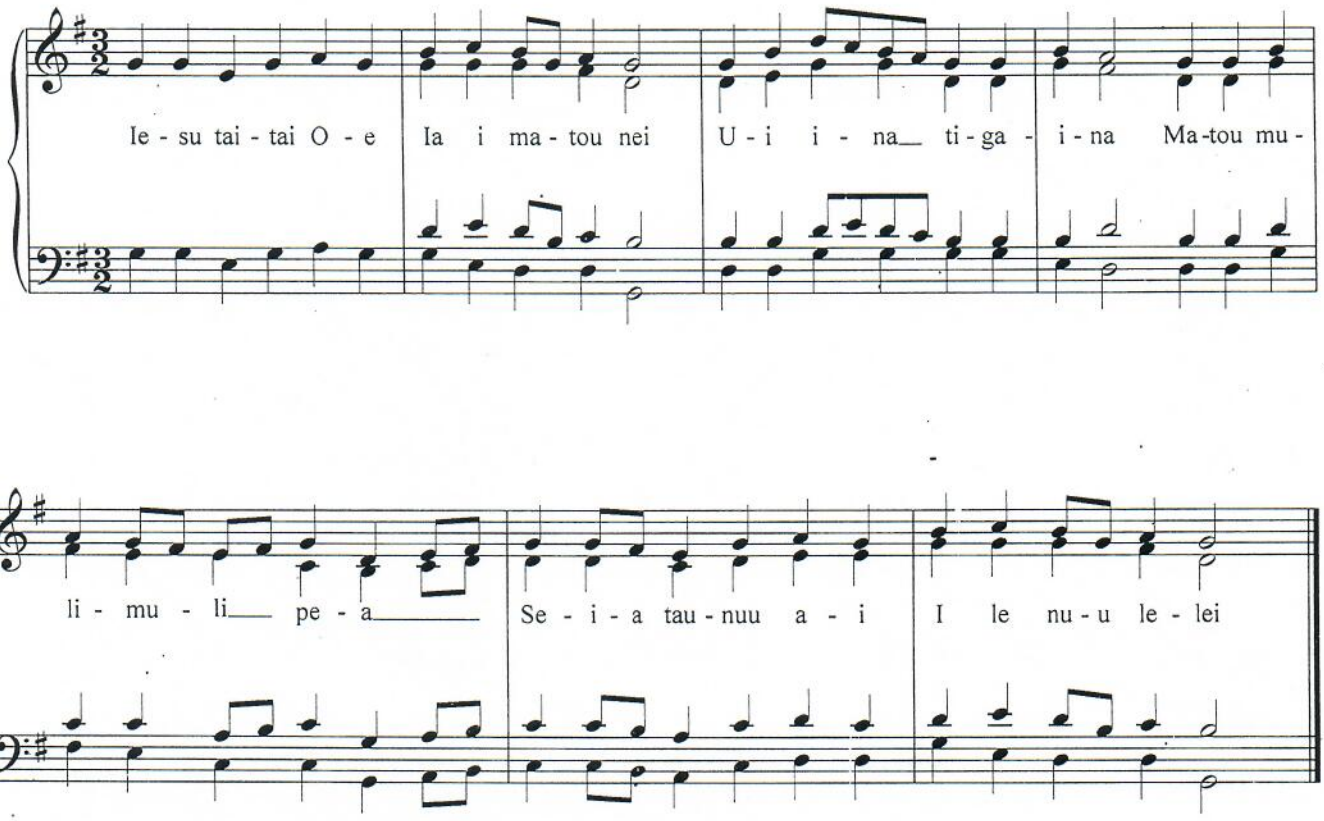
Traditional EFKS tune