Pese EFKS 102 Lo matou nei Tama

Asafott 2016

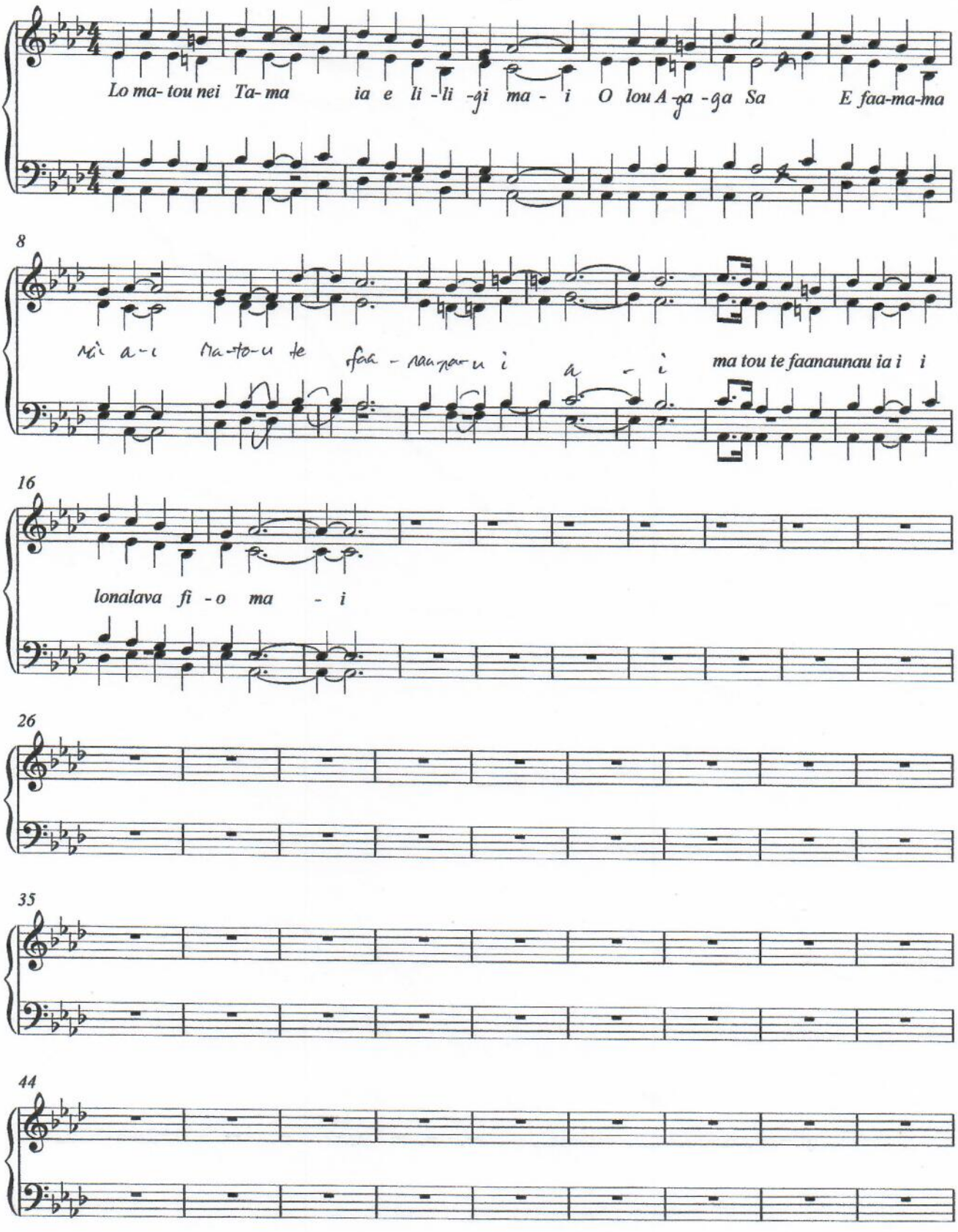

Copyright © 2016

103: IA SILASILA MAI

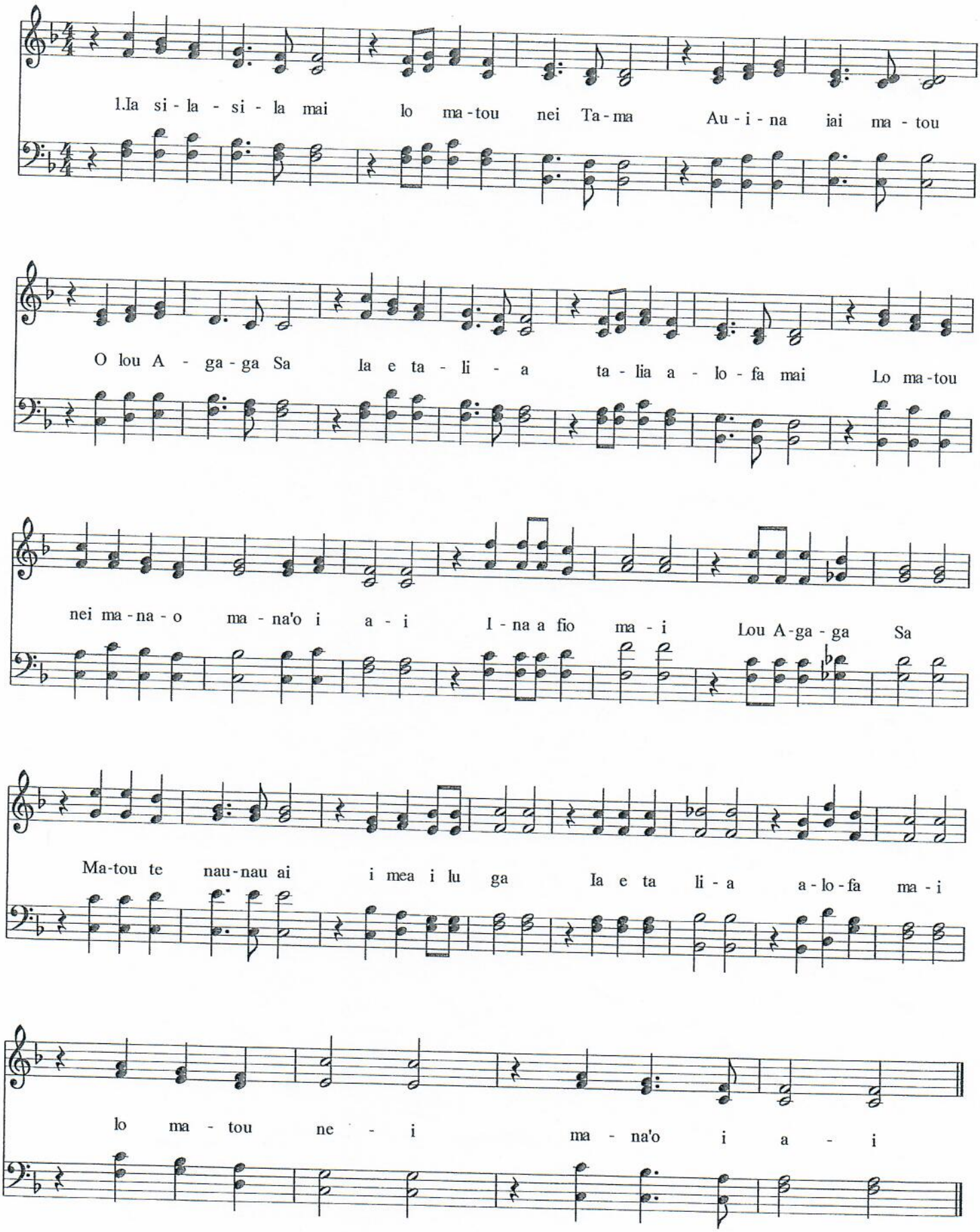

Pese 109 Afio mai oe Âgaga Sa e

Rewritten by D.

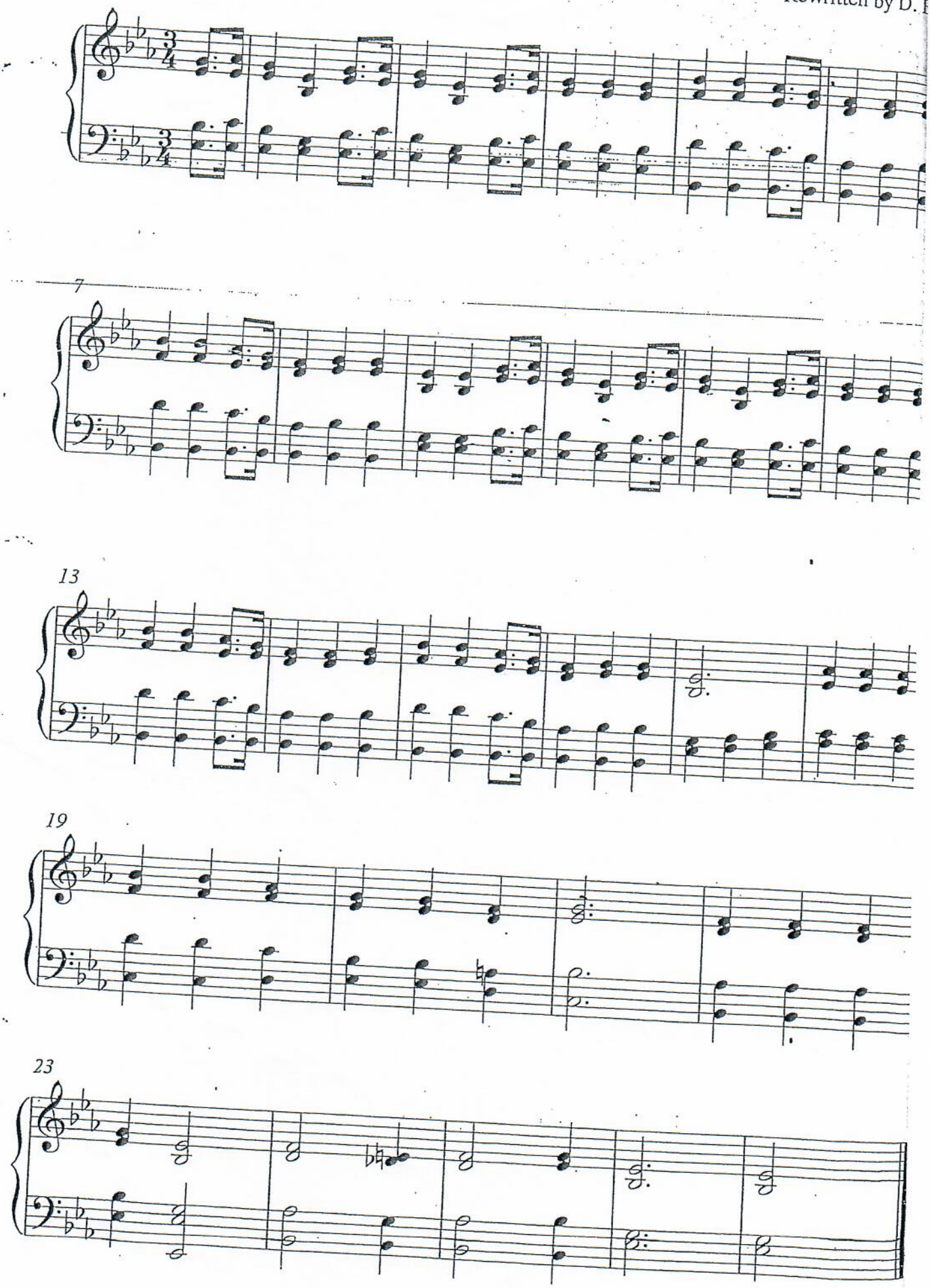

Pese 110

♩= 110

Rewritten by D Epati

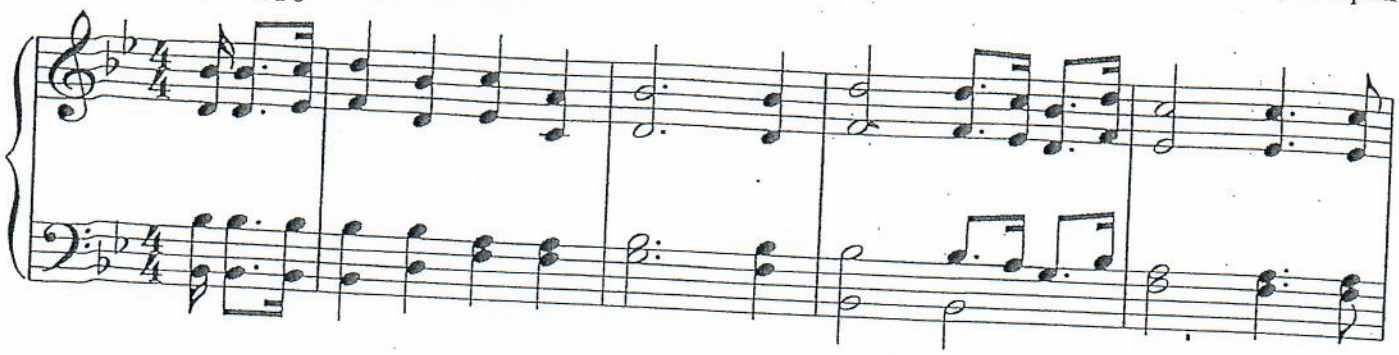

6

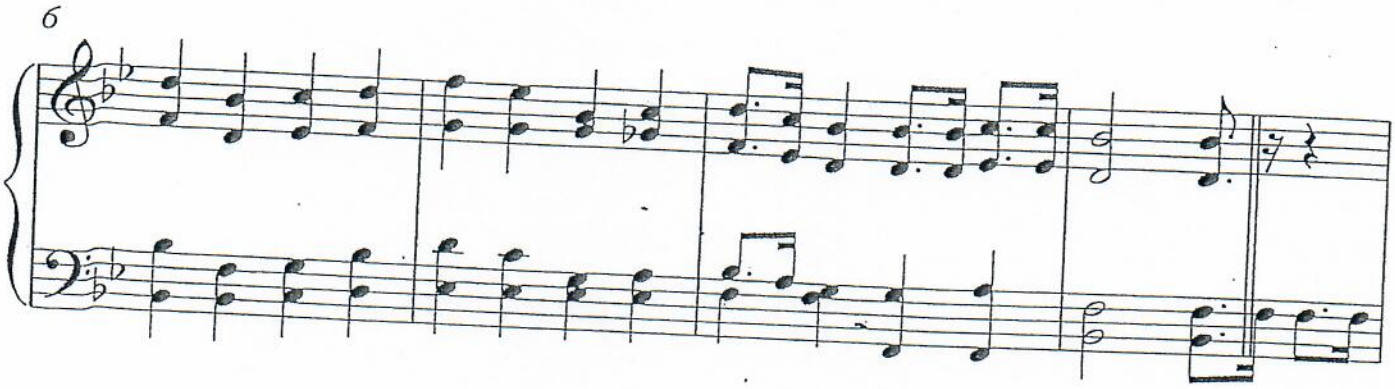

10

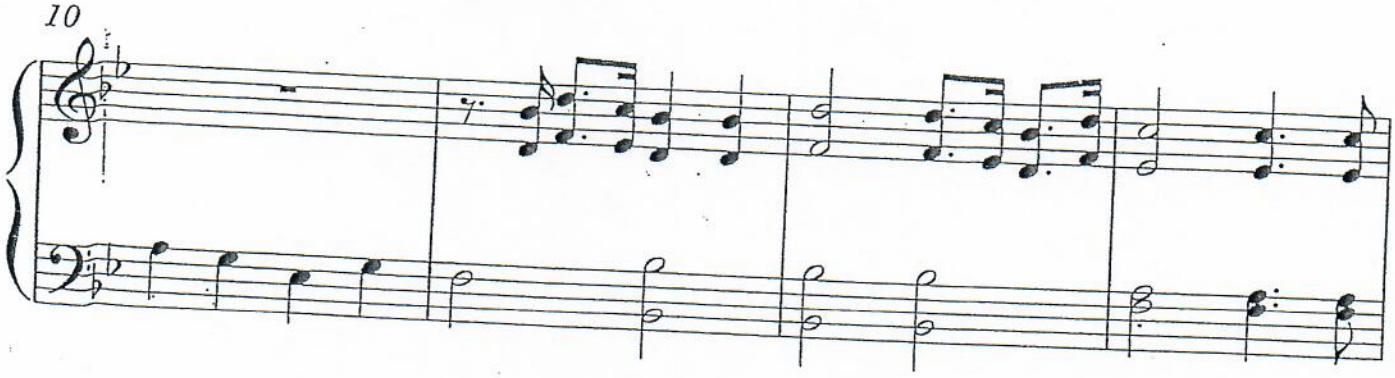

14

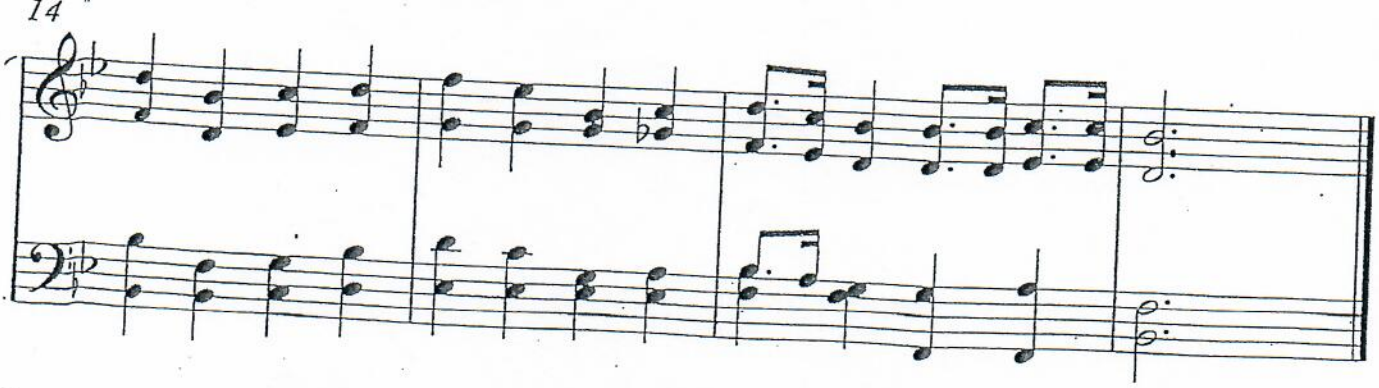

Pese iii. la e talia alofa mai

Rewritten by D E

♩= 150

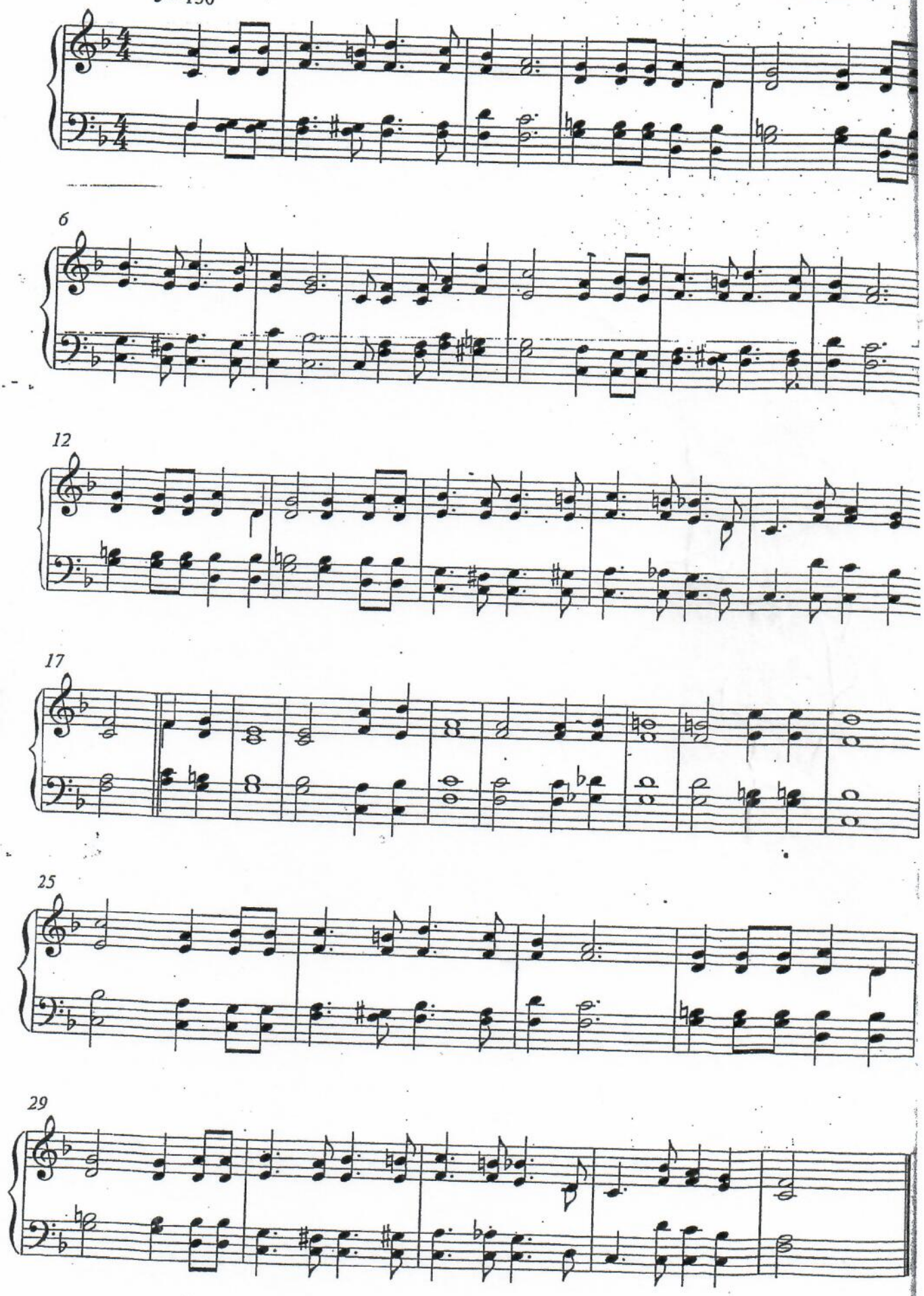

Pese 111 Ia e talia alofa mai

♩ = 110

Rewritten by D Epati

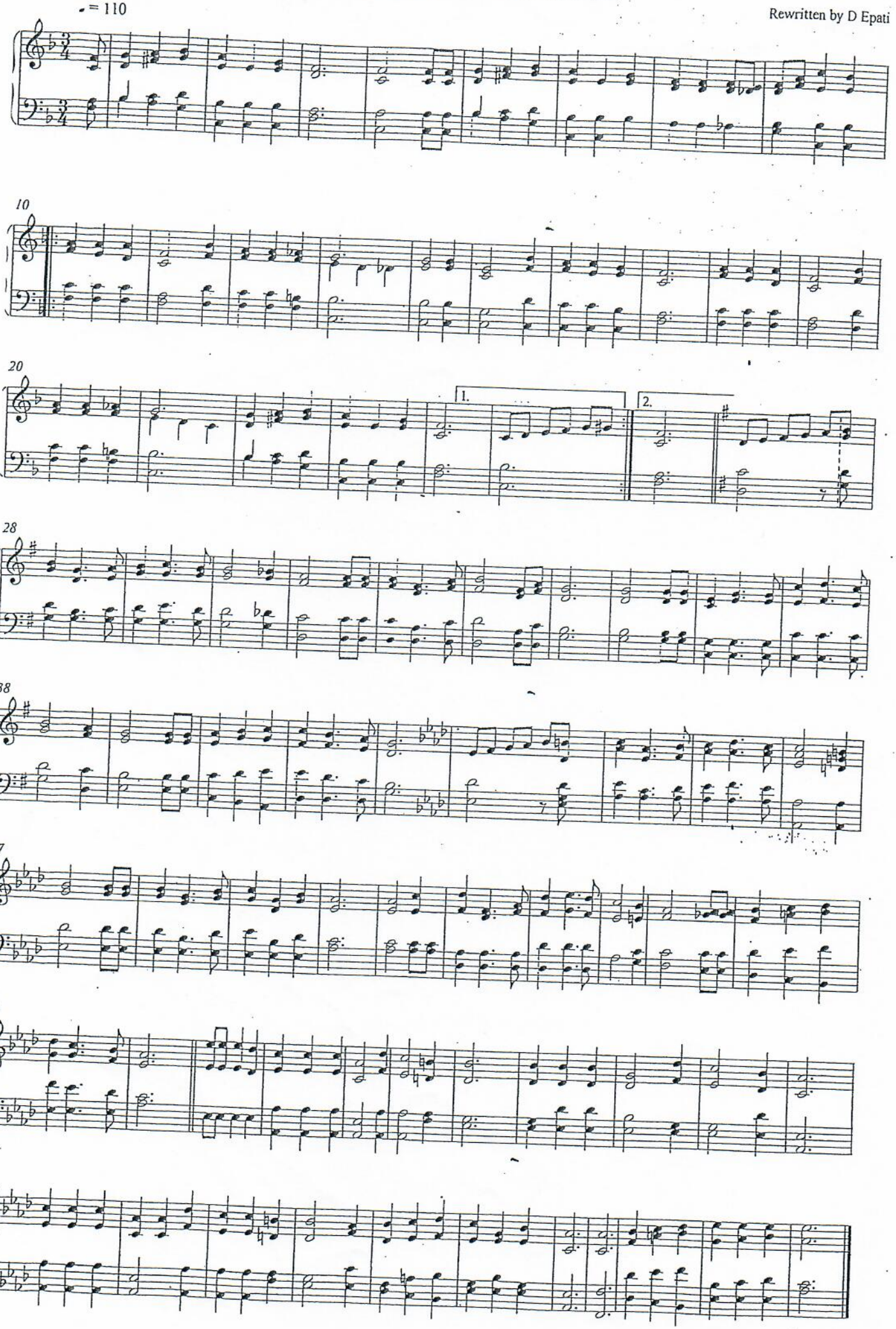

#112 Agaga Sa e afio mai

Malua Theological College choir

composer: unknown
rewritten:
Tafatolu Sisigafu'a Bentley

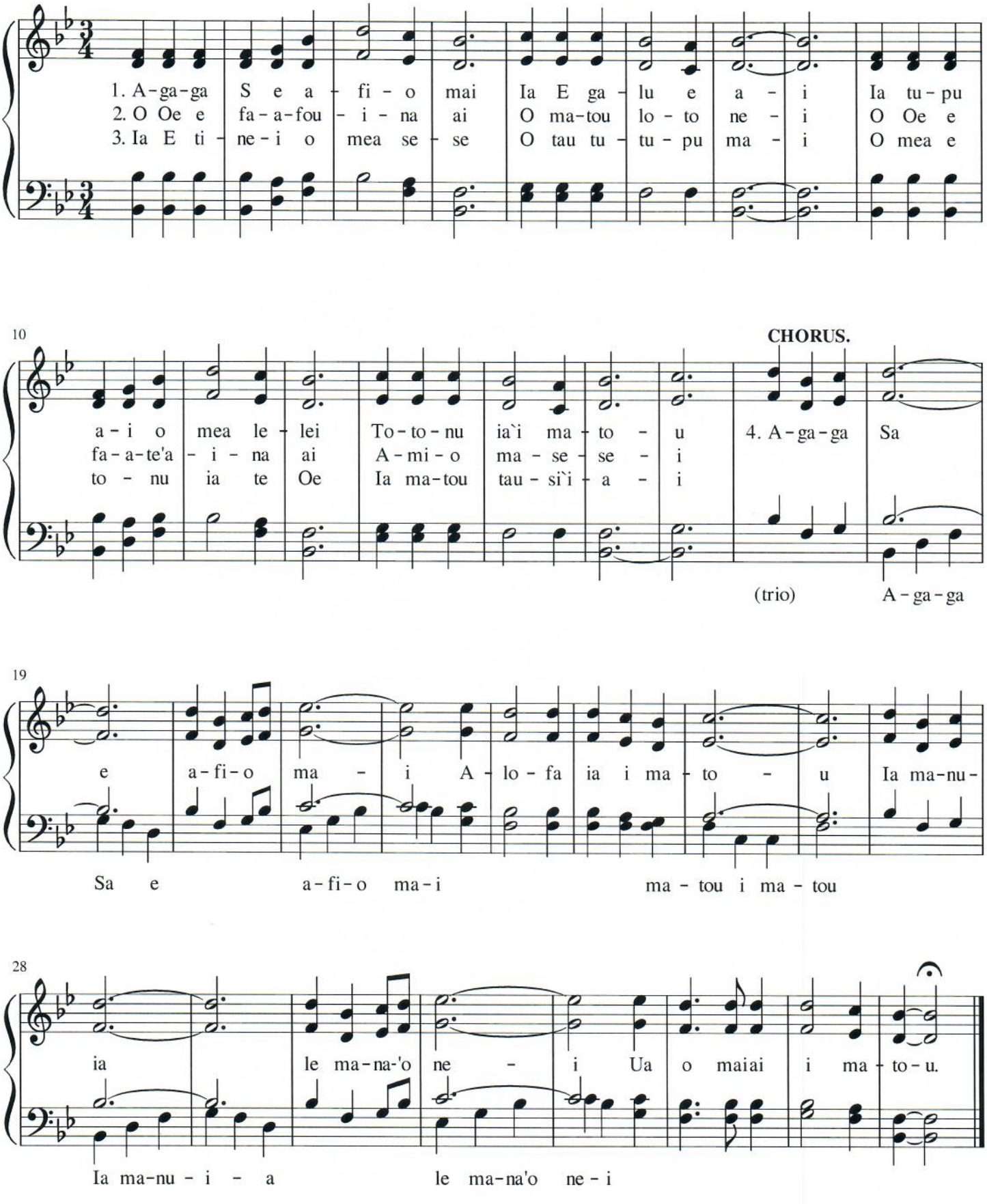

Pese 113 Iesu ua e alofa mai

Old Malua tune

♩= 140

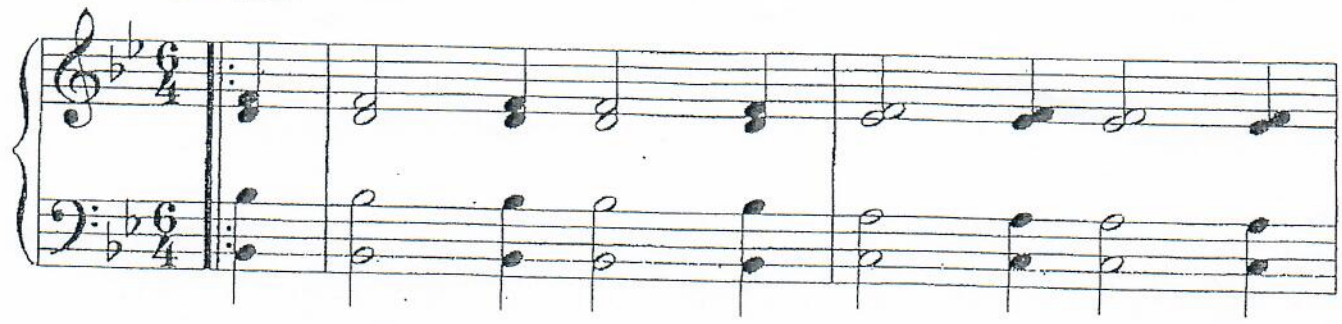

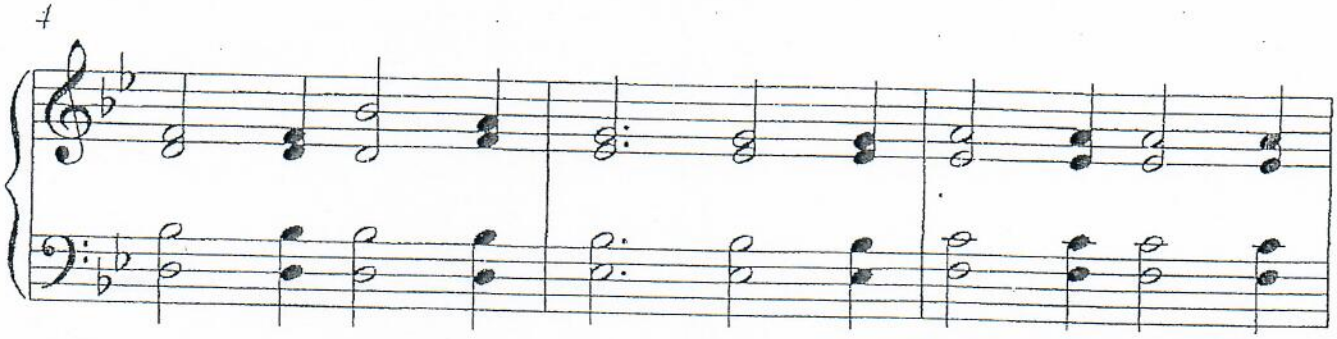

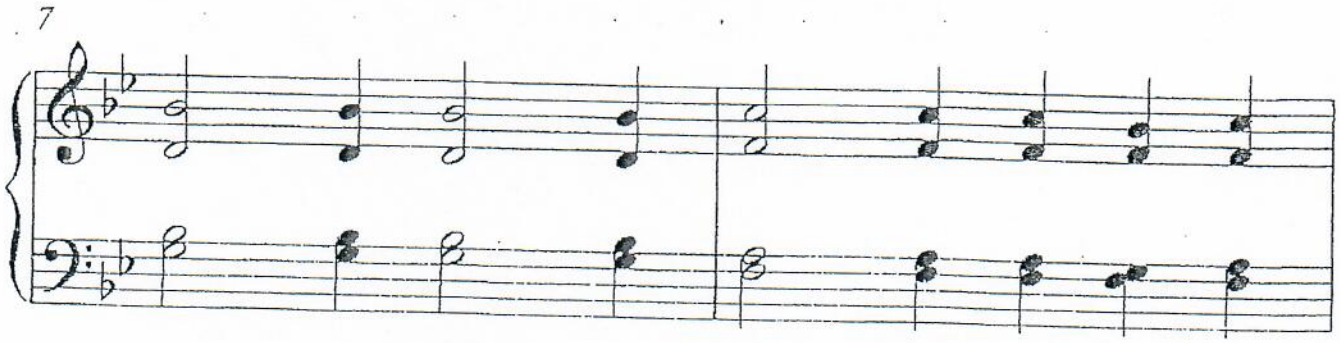

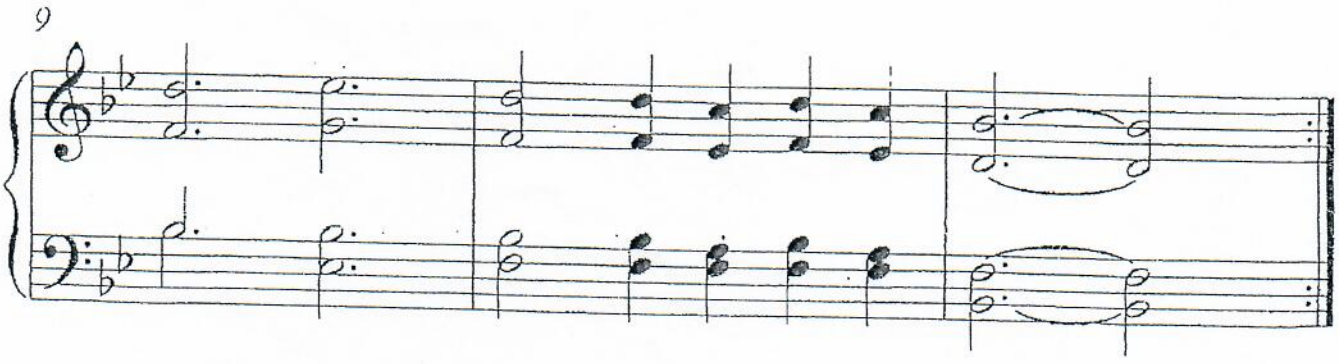

#117 Ua fai mai nei le Tusi Sa

Malua Theological College choir

composer: unknown
rewritten:
Tafatolu Sisigafu'a Bentley

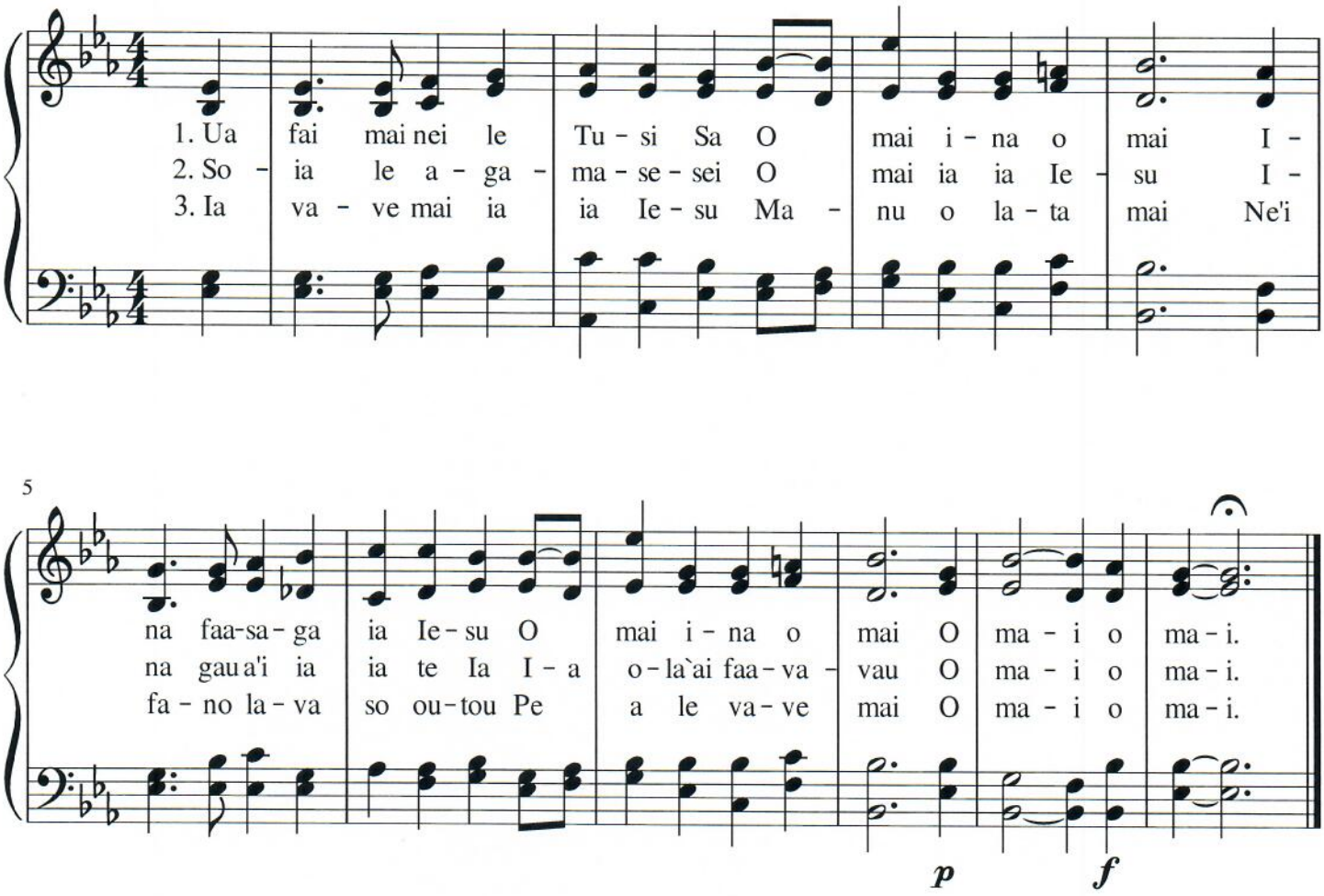

Pese 119 Ina faafofoga maia

Ioselani Pouesi

♩ = 130

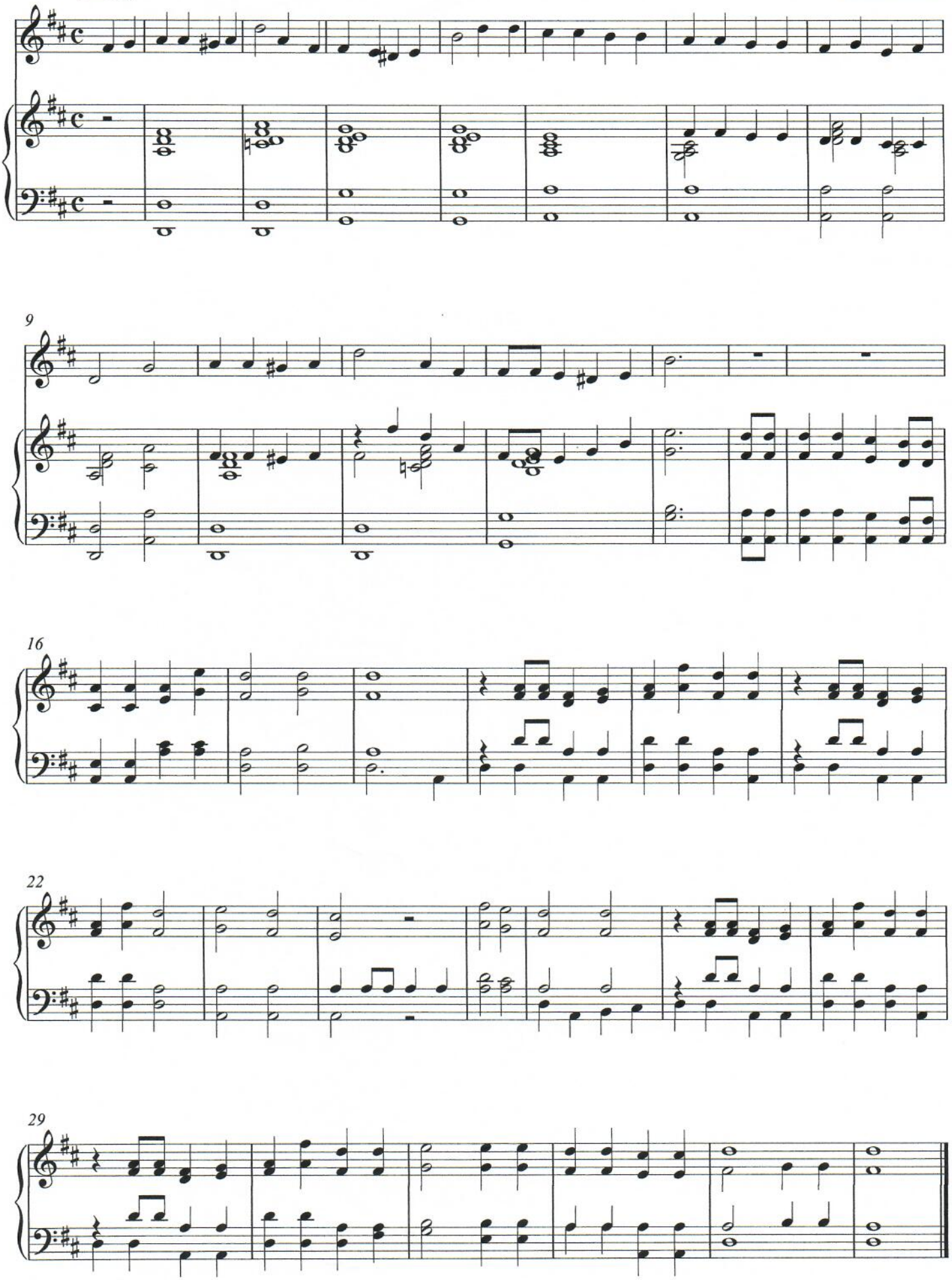

Nasina & Terese Vaifale.

Pese 122 O outou e fia sao

Rewritten by D Epati

♩ = 100

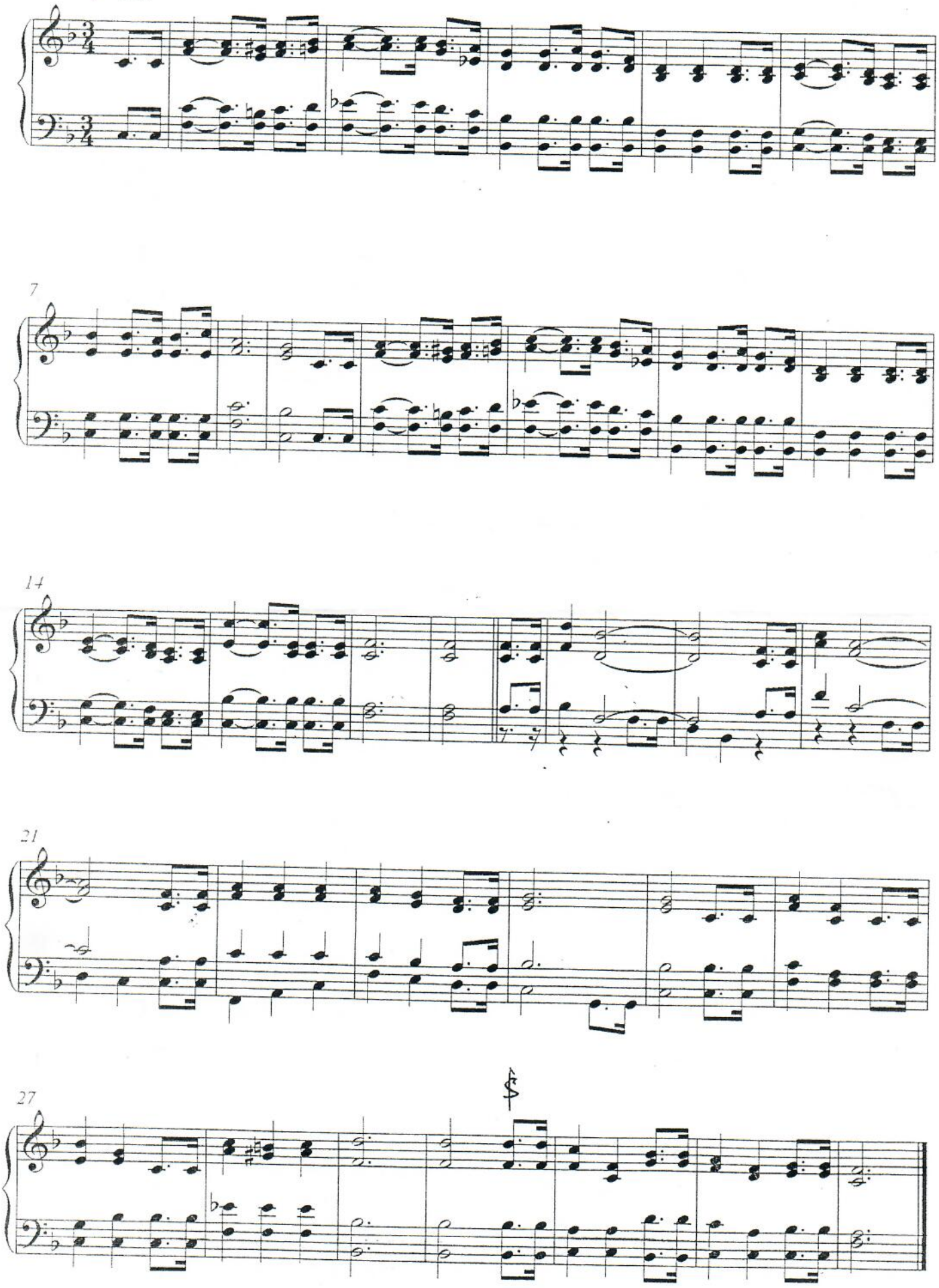

Pese 123

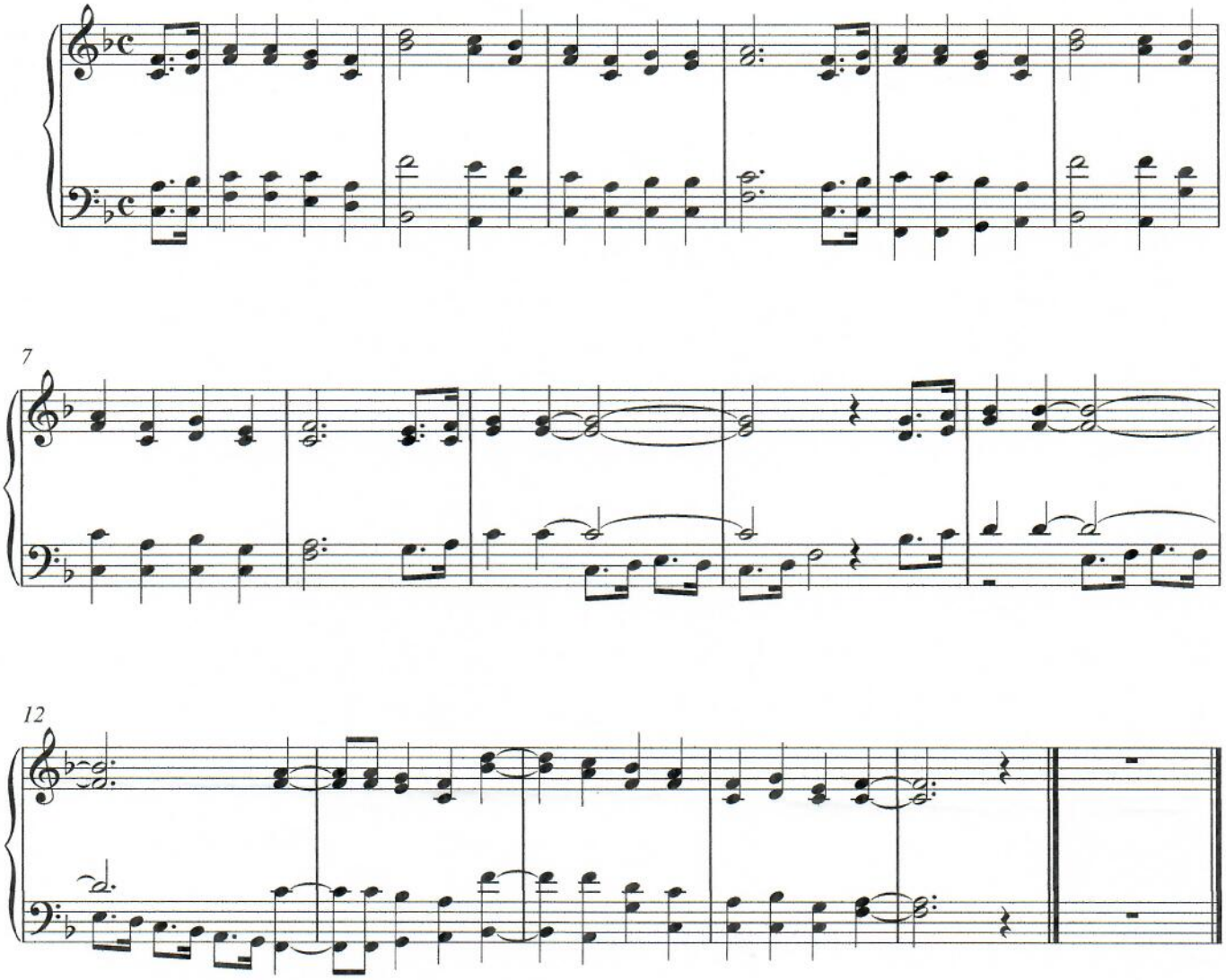

Pese 134 "Ou te tagi lo'u Tama e"

Old EFKS Tune tt 2015

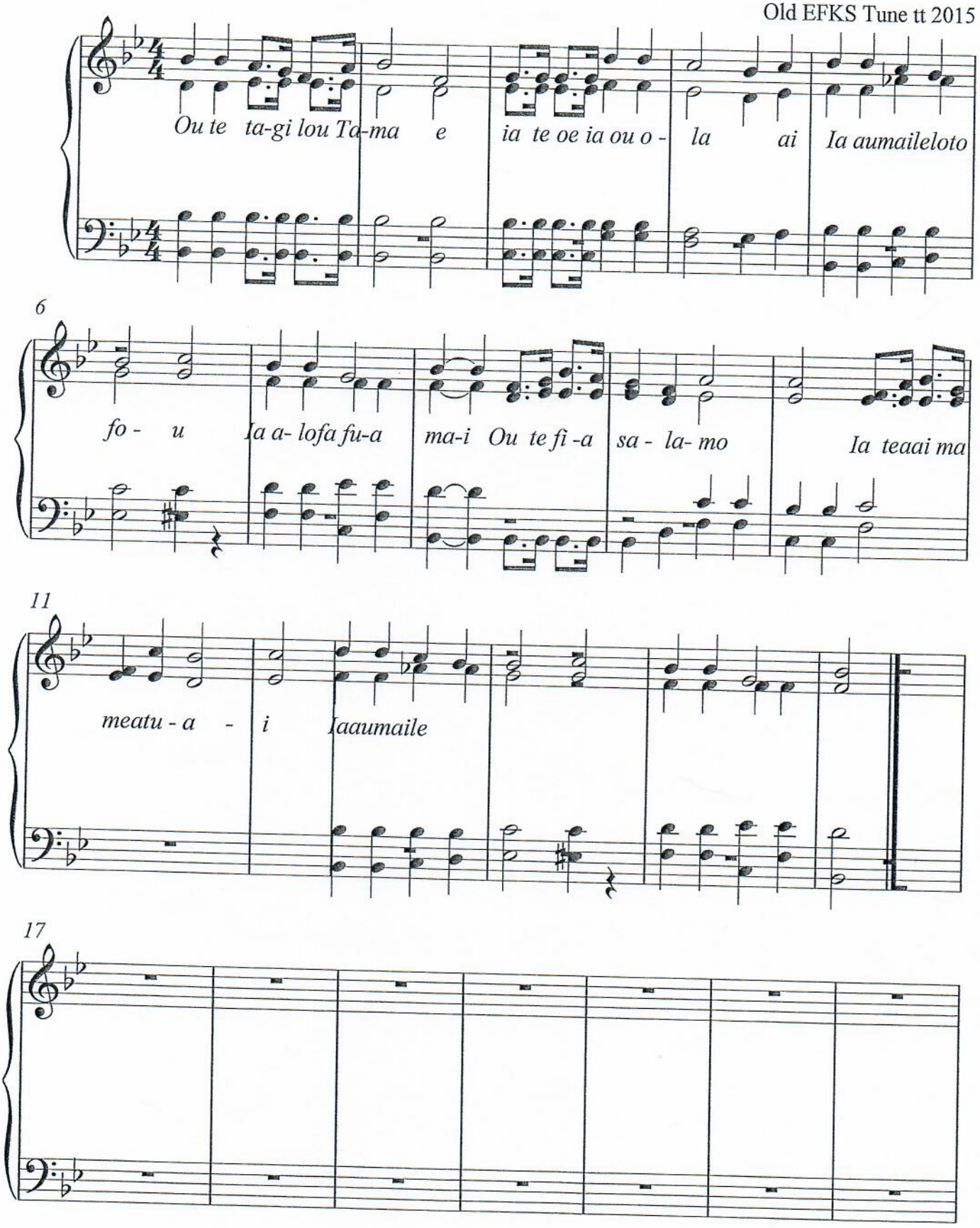

Pese 134b

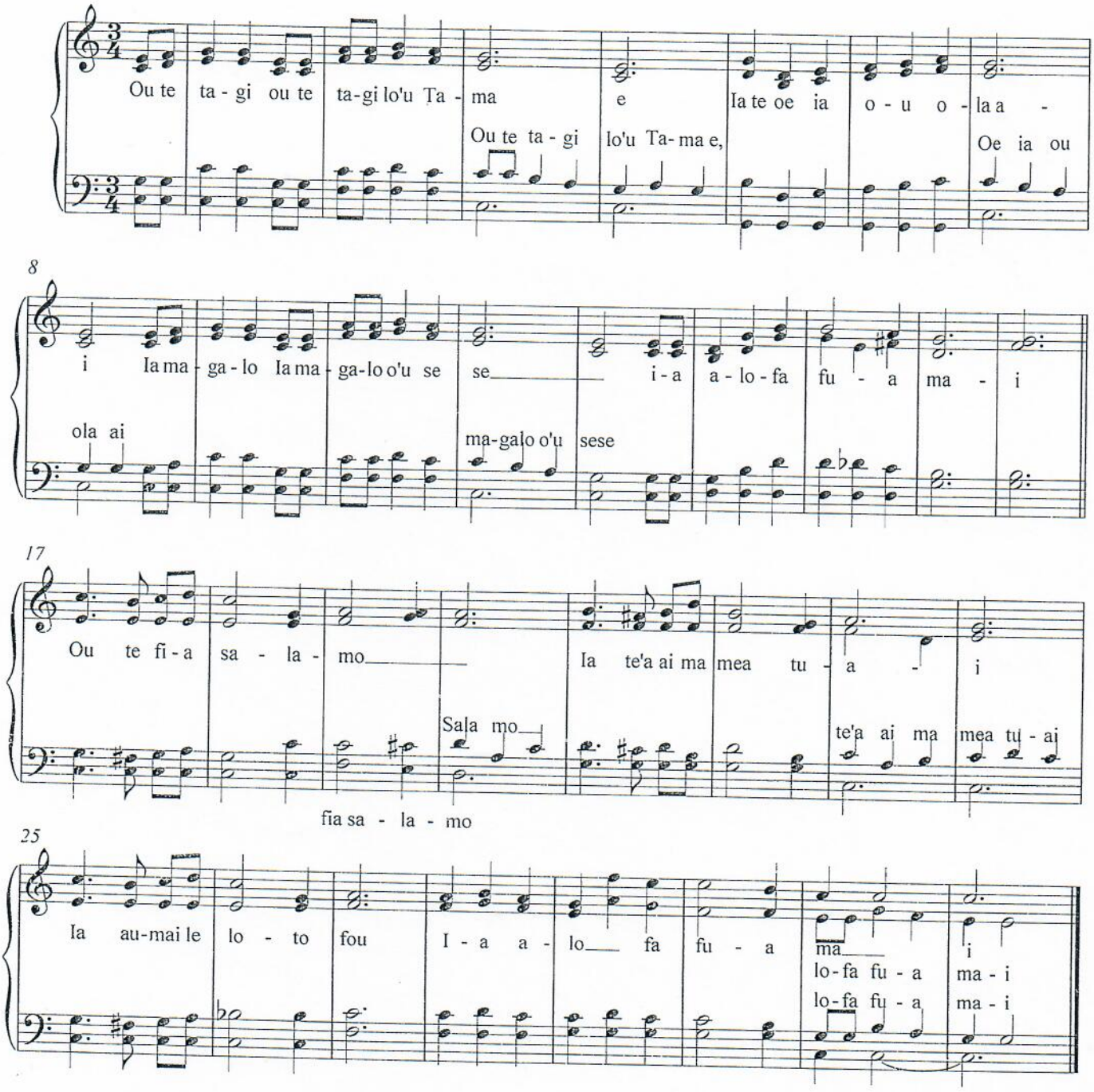
Ou te ta - gi ou te ta-gi lo'u Ta - ma e Ia te oe ia o - u o - la a -
Ou te ta - gi lo'u Ta- ma e, Oe ia ou
8
i Ia ma - ga - lo Ia ma - ga-lo o'u se se i - a a - lo - fa fu - a ma - i
ola ai ma-galo o'u sese
17
Ou te fi - a sa - la - mo Ia te'a ai ma mea tu - a - i
Sala mo te'a ai ma mea tu - ai
fia sa - la - mo
25
Ia au-mai le lo - to fou I - a a - lo fa fu - a ma i
lo-fa fu - a ma - i
lo-fa fu - a ma - i

Pese 136 E lo'u Alii ua ou see

♩= 110

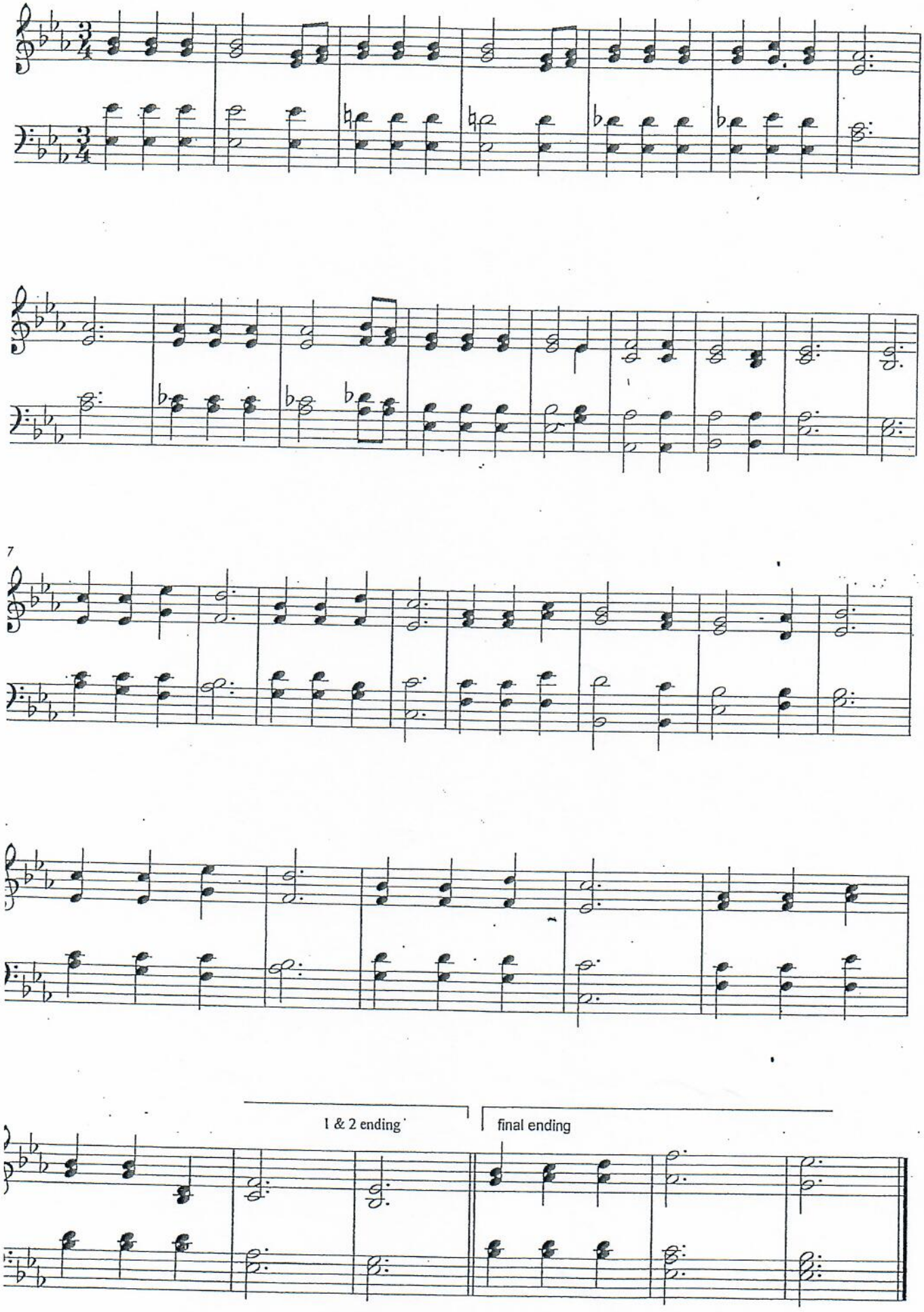

Pese 136 E lou Alii ua ou sese

Albert Lister Peace

♩= 140

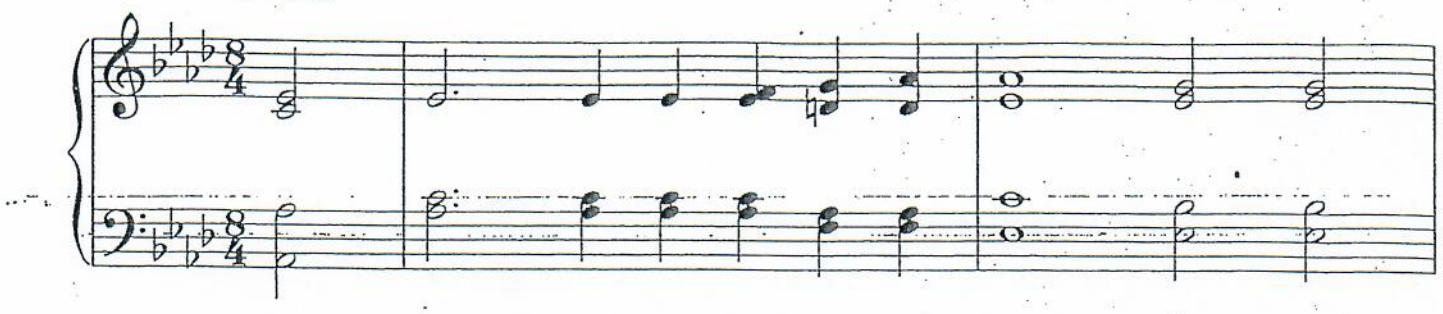

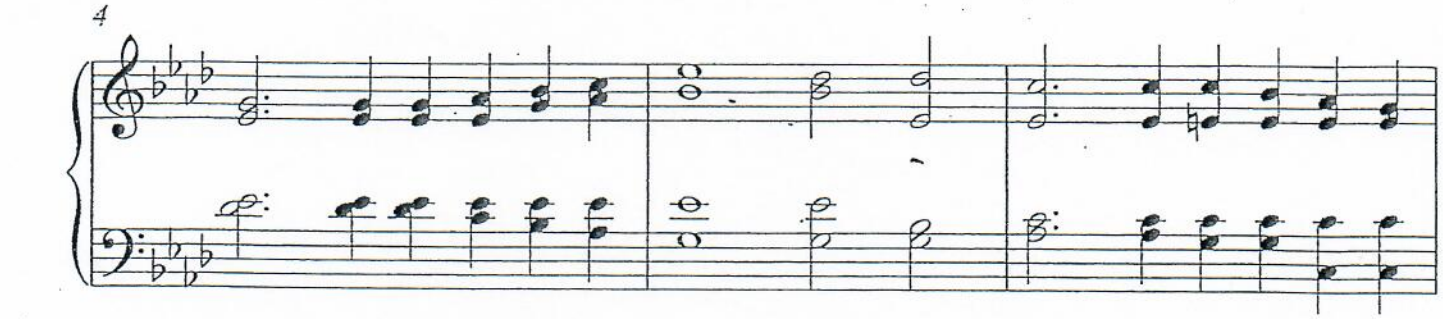

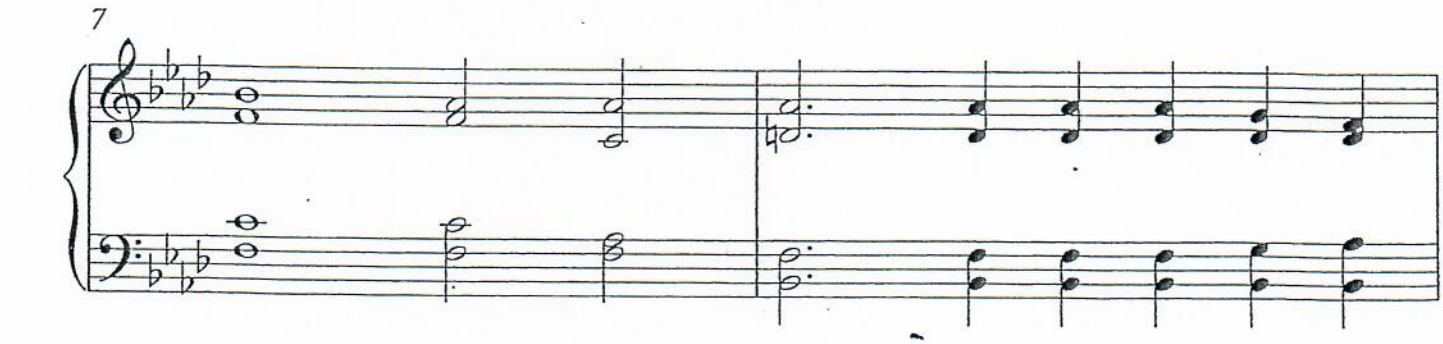

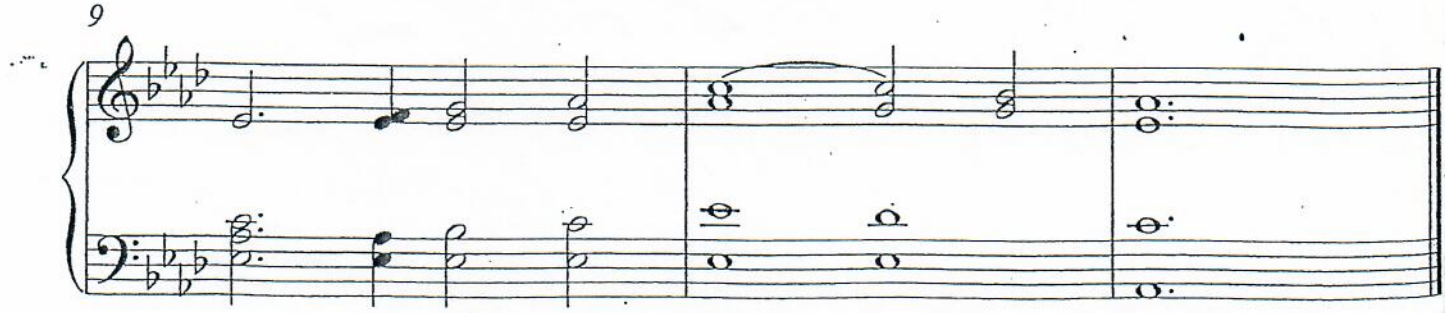

#136 E lo'u Alii ua ou sese

Malua Theological College choir

Albert Lister Peace
rewritten:
Tafatolu Sisigafu'a Bentley

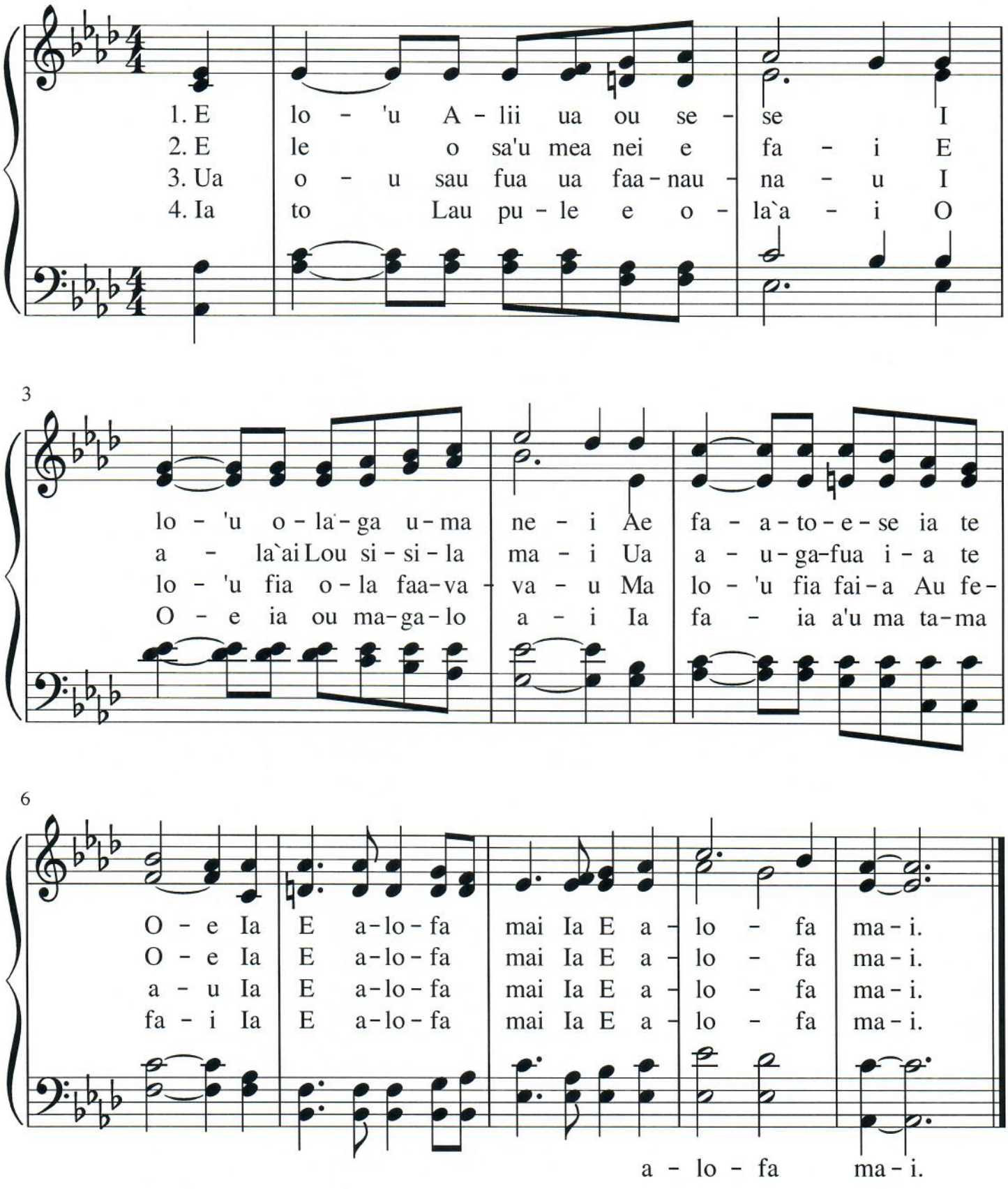

Pese 138 E lou Tama e ua faafetai

Rewritten by D Epati

♩ = 100

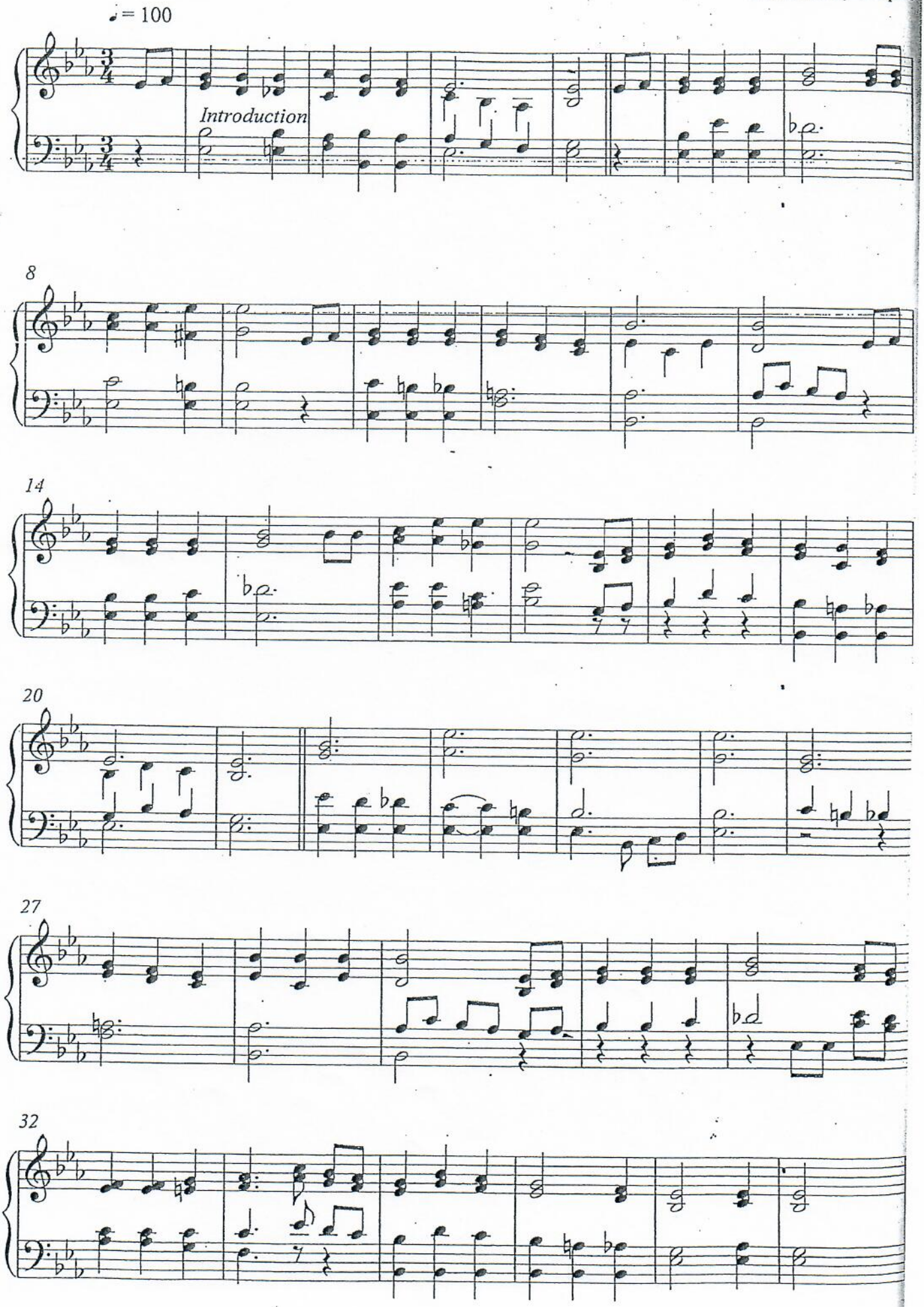

P.S 138

E lou Ta — mae ua faa-fe — tai Ua si-ti lou, a-lo-fa moi Ua fa ai a'u ma au ta-ma fai

Mod. m.f. Slow

Acc 4 pts
Fast

Ta faa-ma-nu ai nei Se fi na ga lo ea o ai, Ua fai ai a — u ma-a ta-ma fa-i

(A) m.f. (Rather Slow)

(B) END → to Interlude

Fast

to (A)

E le o a'u ua na o oe, Ta faa-ma-nu ai nei, U-a fa-a-fe-tai U-a fa-a-ma-nu Ua fa-i ma u-soo Ia-su

El a-lo-ai a'u el faa-va-vau

1983

48

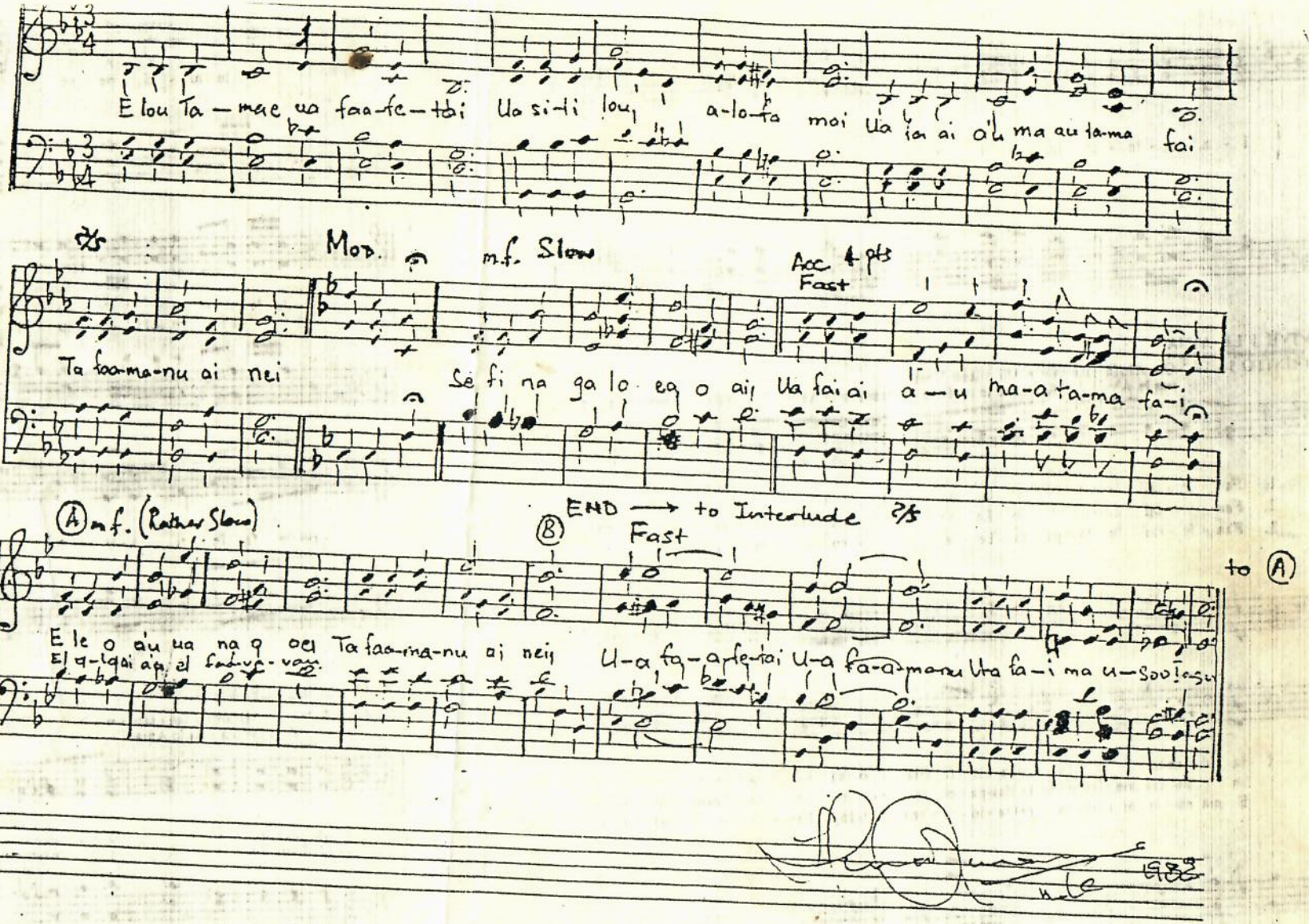

IA E AFIO MAI

PESE 147

Letupu Matautia (MTC: 2013)

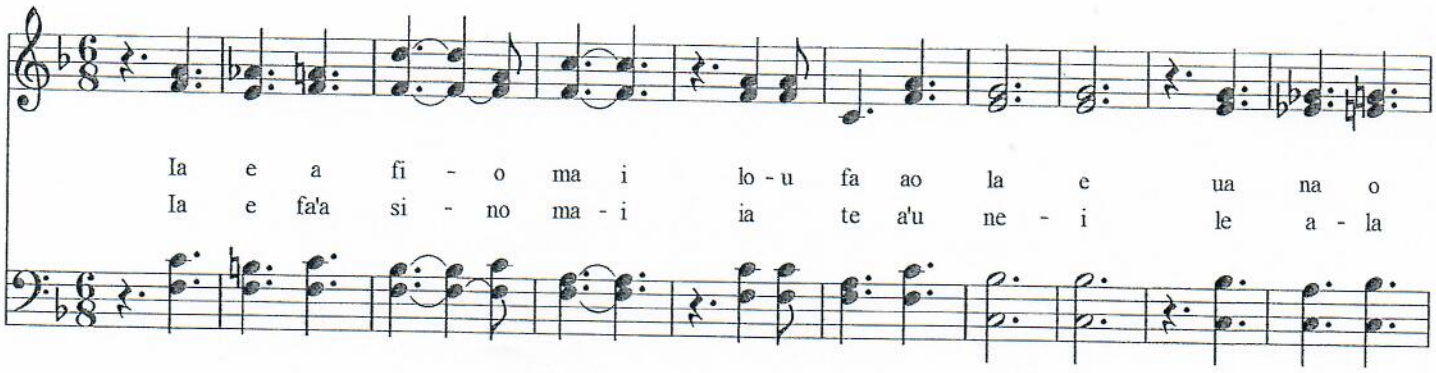

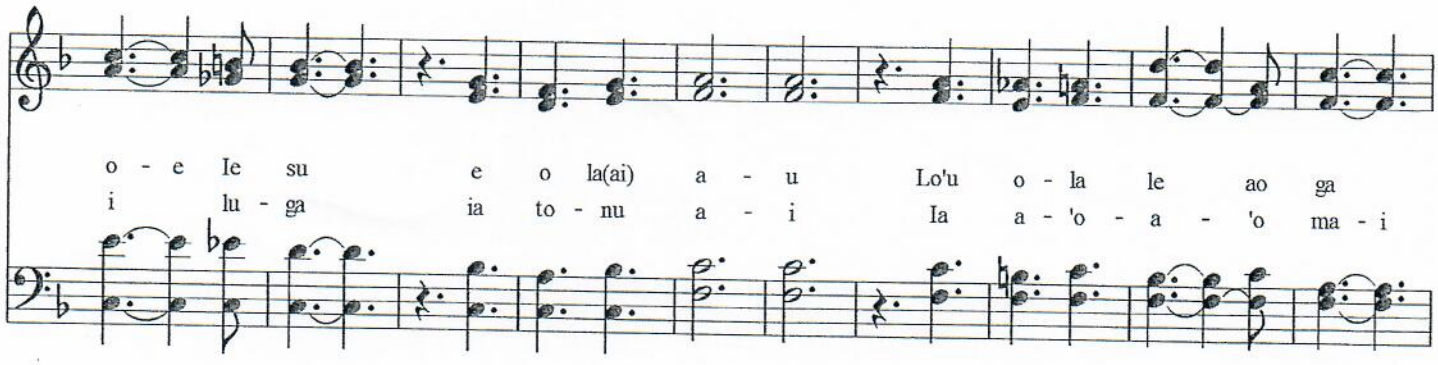

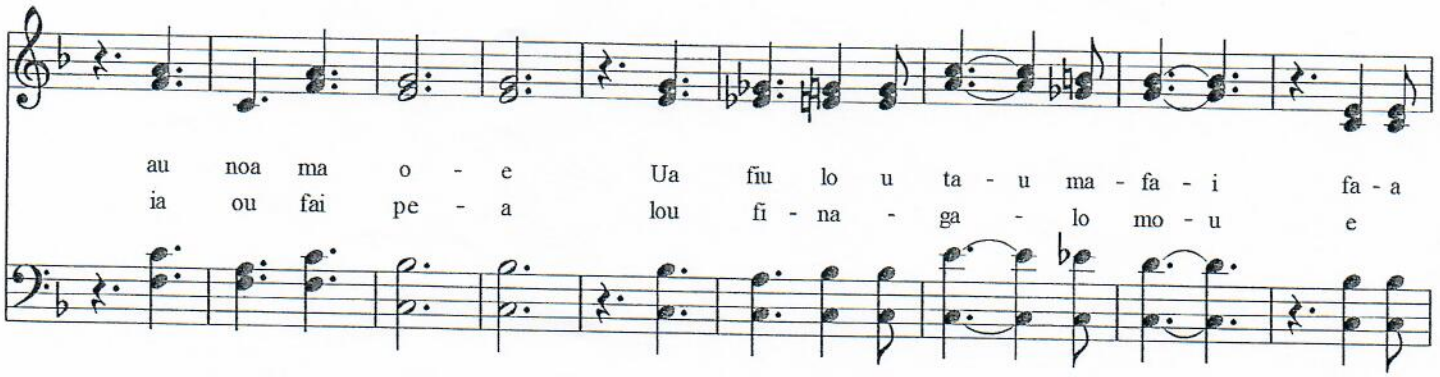

TALI

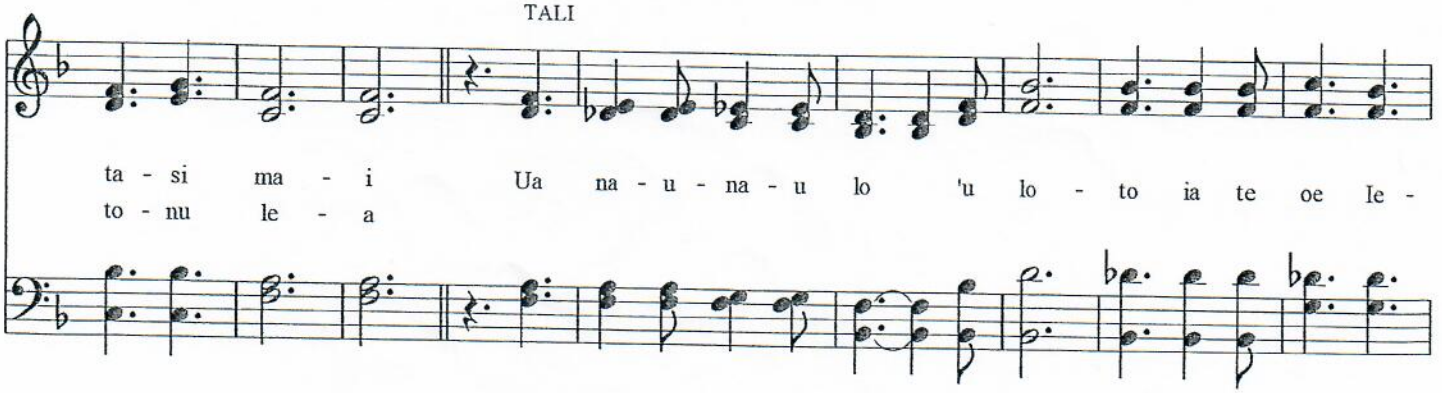

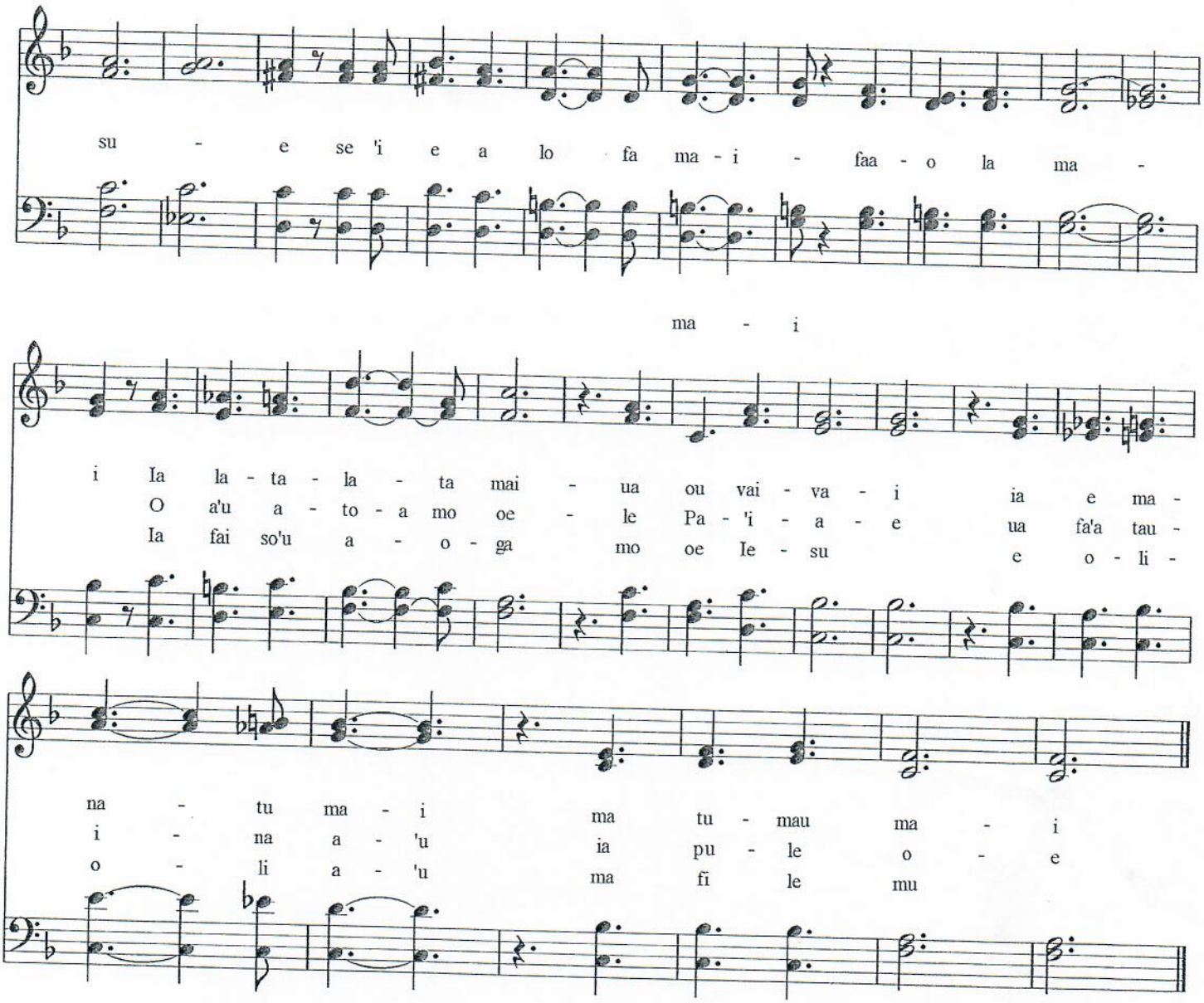
su - e se 'i e a lo fa ma - i - faa - o la ma -
ma - i
i Ia la - ta - la - ta mai - ua ou vai - va - i ia e ma -
O a'u a - to - a mo oe - le Pa - 'i - a - e ua fa'a tau -
Ia fai so'u a - o - ga mo oe Ie - su e o - li -
na - tu ma - i ma tu - mau ma - i
i - na a - 'u ia pu - le o - e
o - li a - 'u ma fi le mu